

THE AUCKLAND TOWN HALL

Ainsley O'Connell

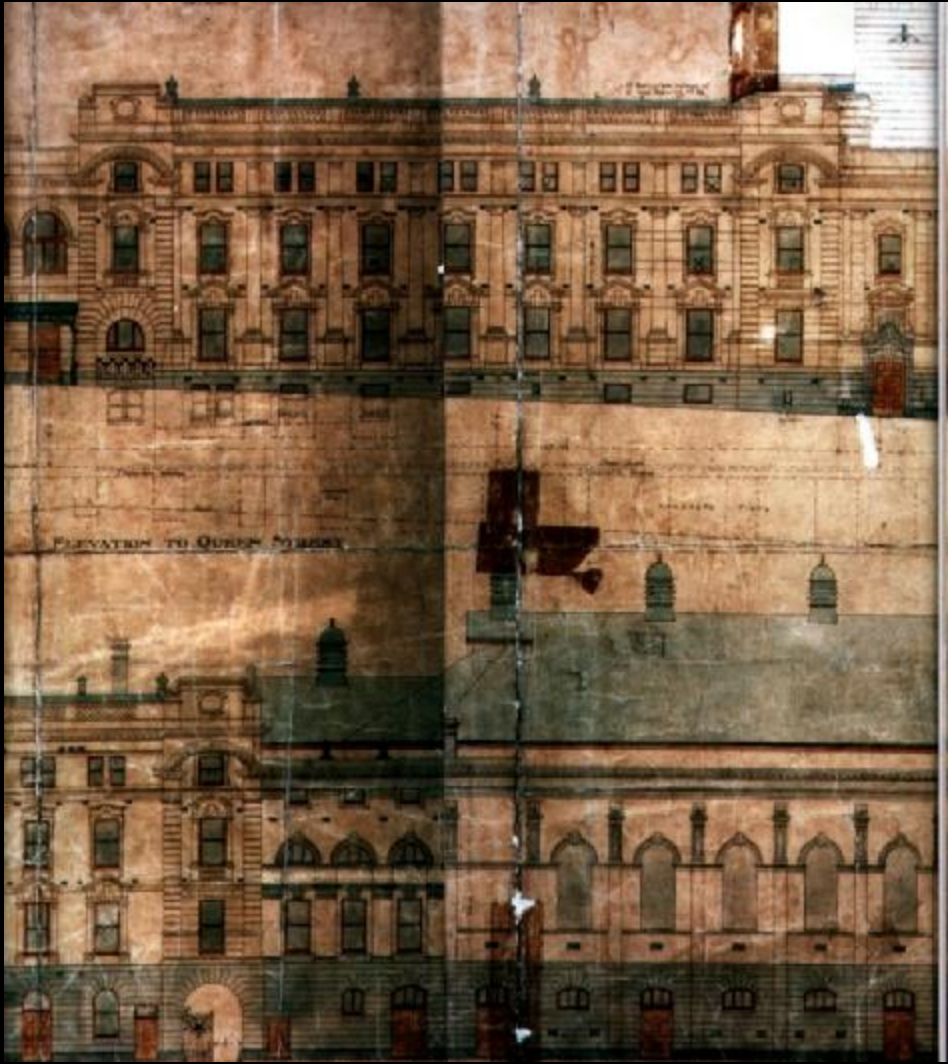

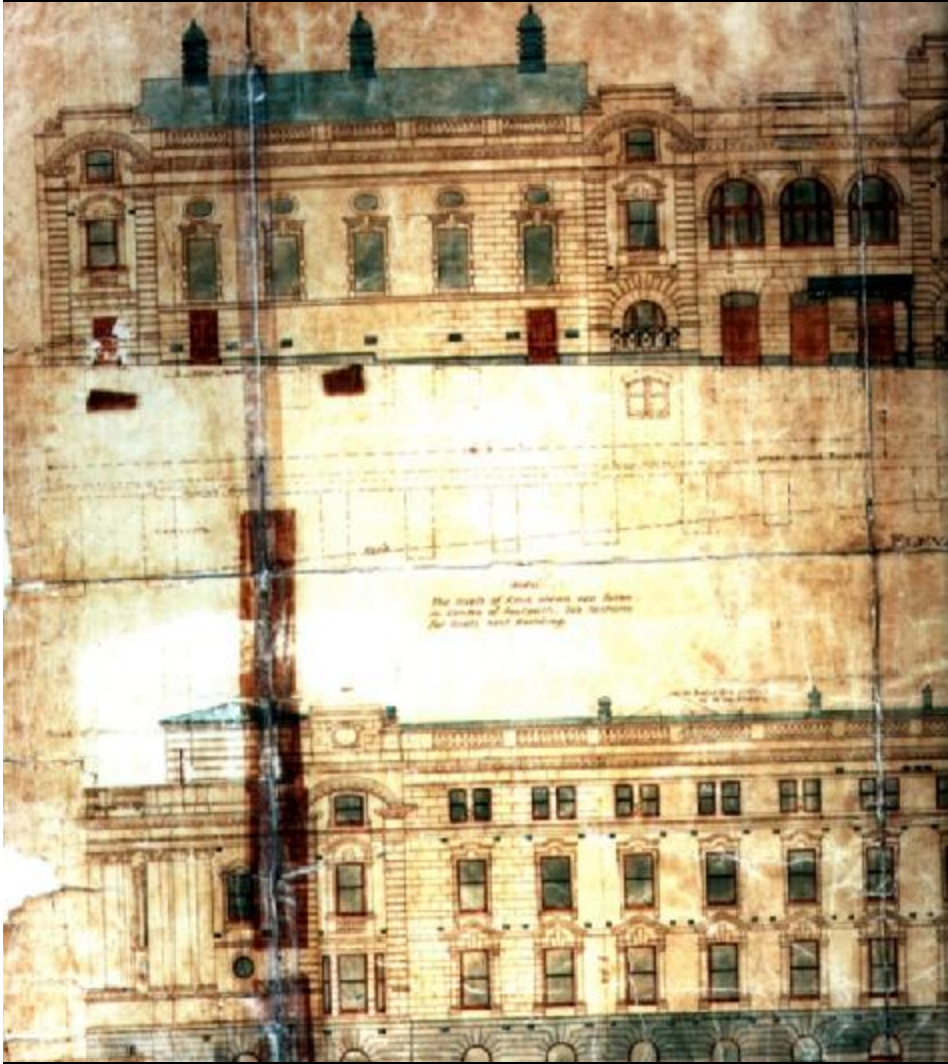

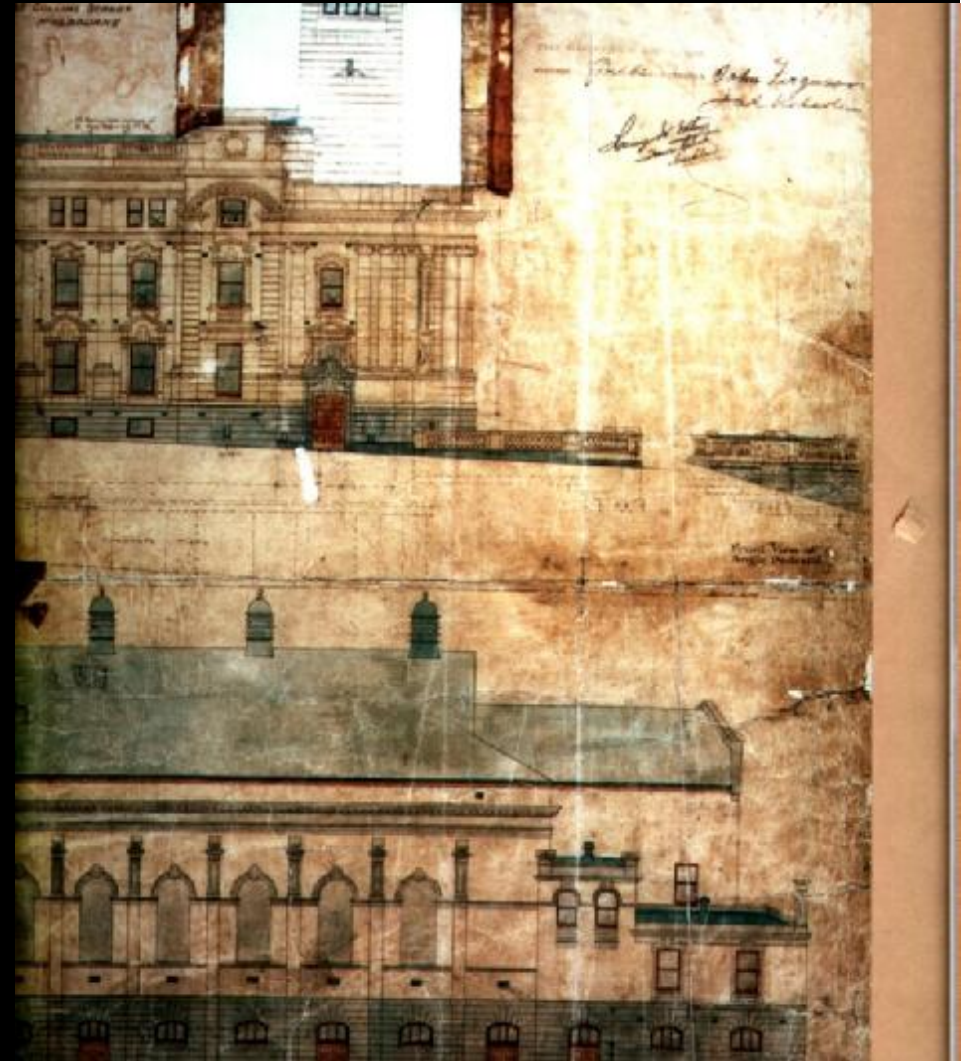
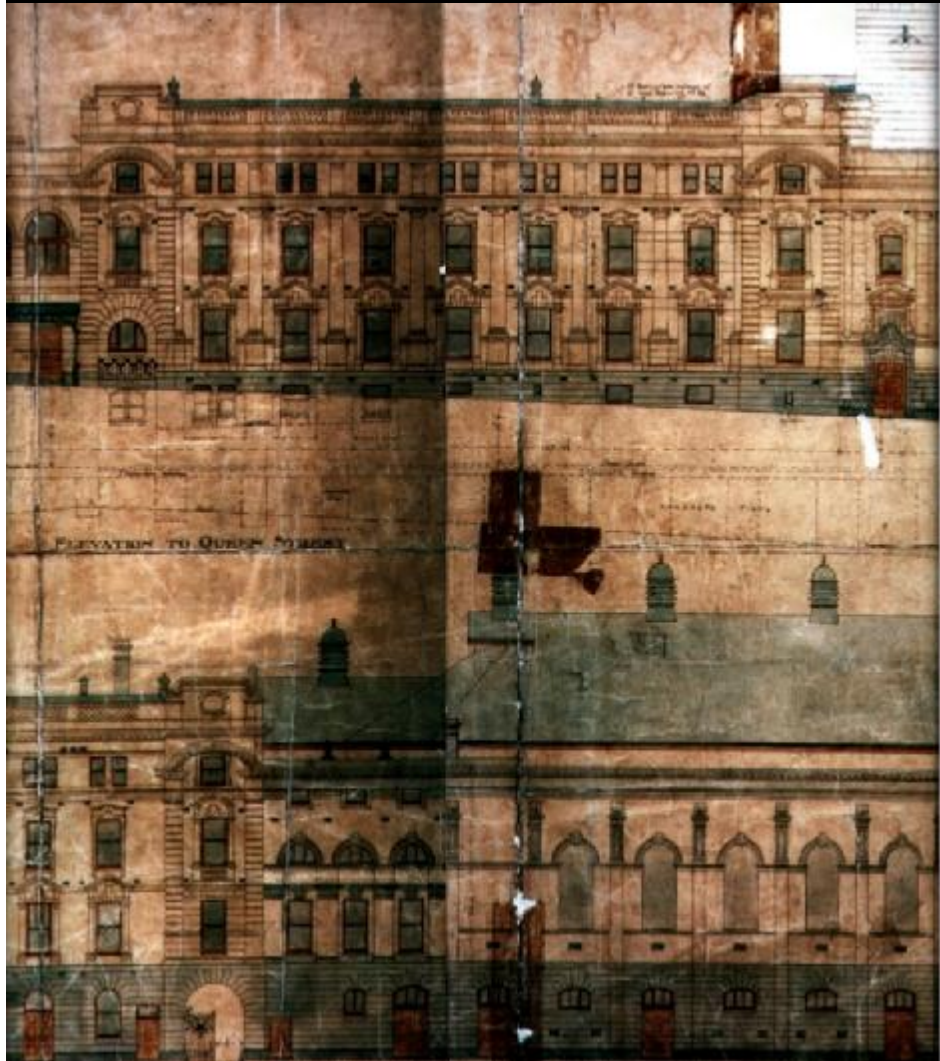

COMPETITIVE DESIGN FOR A TOWN HALL FOR THE CITY OF AUCKLAND

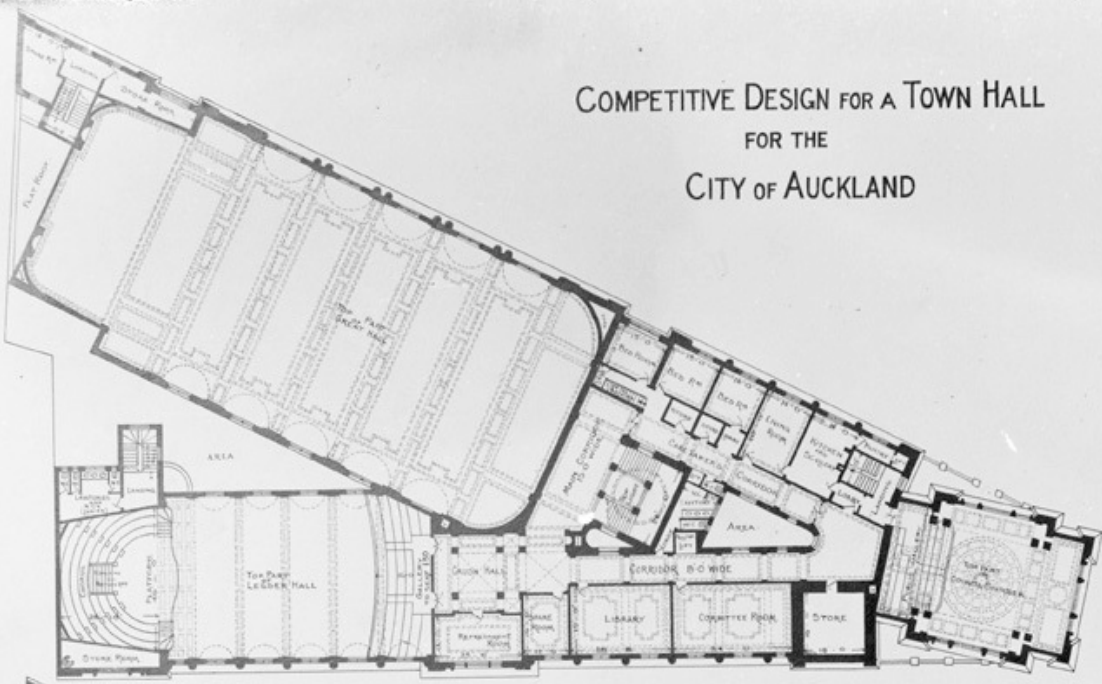

SECOND FLOOR PLAN

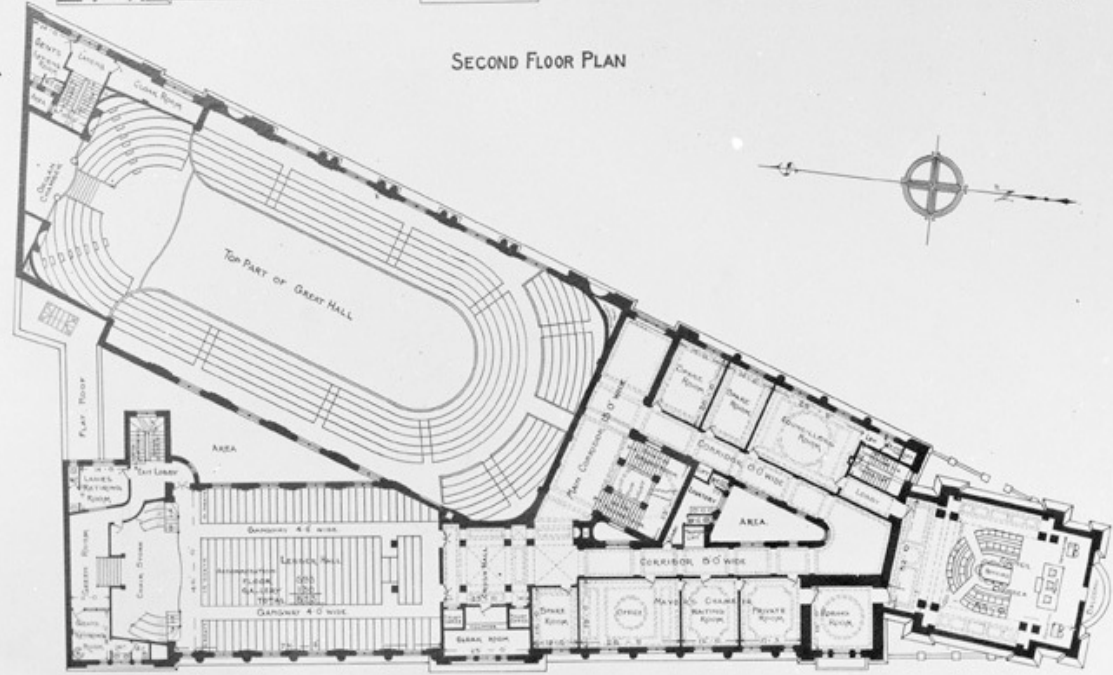

FIRST FLOOR PLAN

SCALE 16 FEET TO 1 INCH







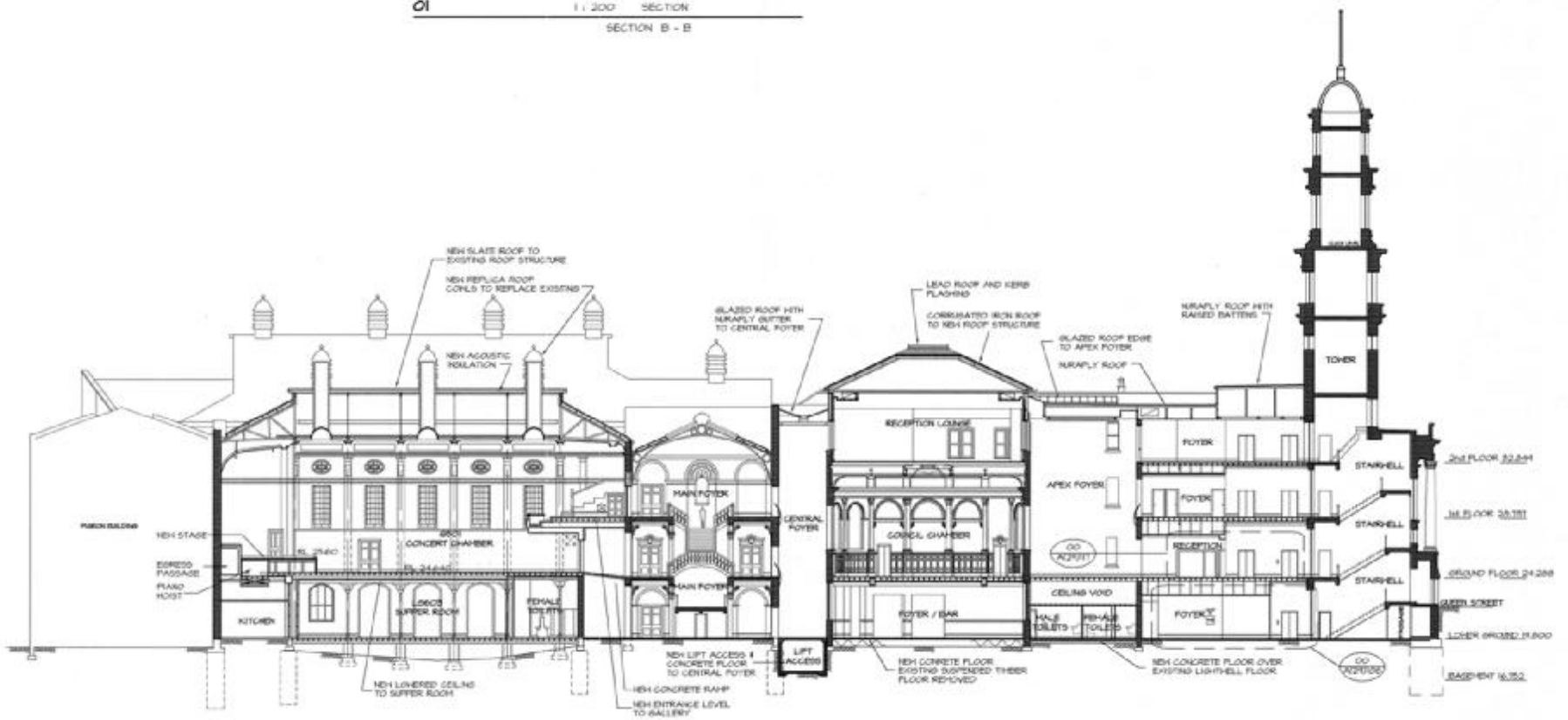
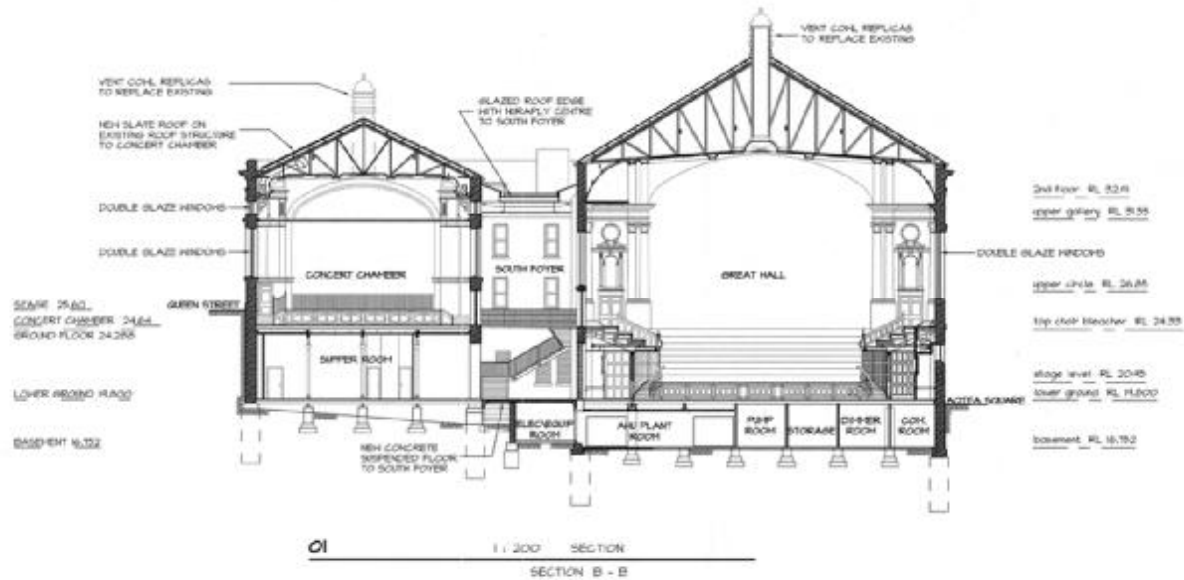





THIS TABLE IS PLACED HERE
BY THE
APOLLONIAN CITY COUNCIL
TO COMMEMORATE

















BOX OFFICE ↗

**CONCERT
CHAMBER** ↗

GREATHALL ↗
**BALCONY
CIRCLE**

**GREATHALL
STALLS B**

TOILETS

← ME
♿
← LI



















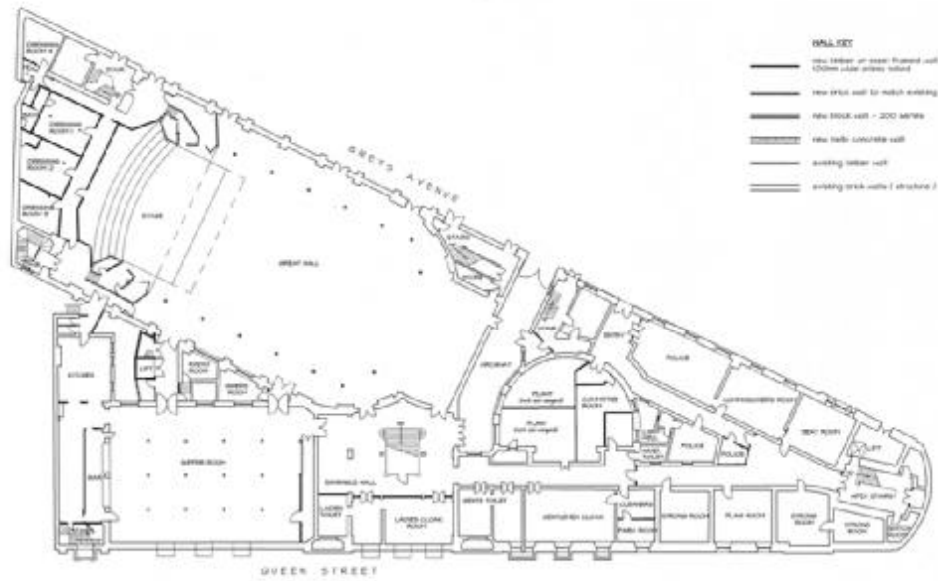

01 1:200 PLAN
EXISTING LOWER GROUND FLOOR PLAN

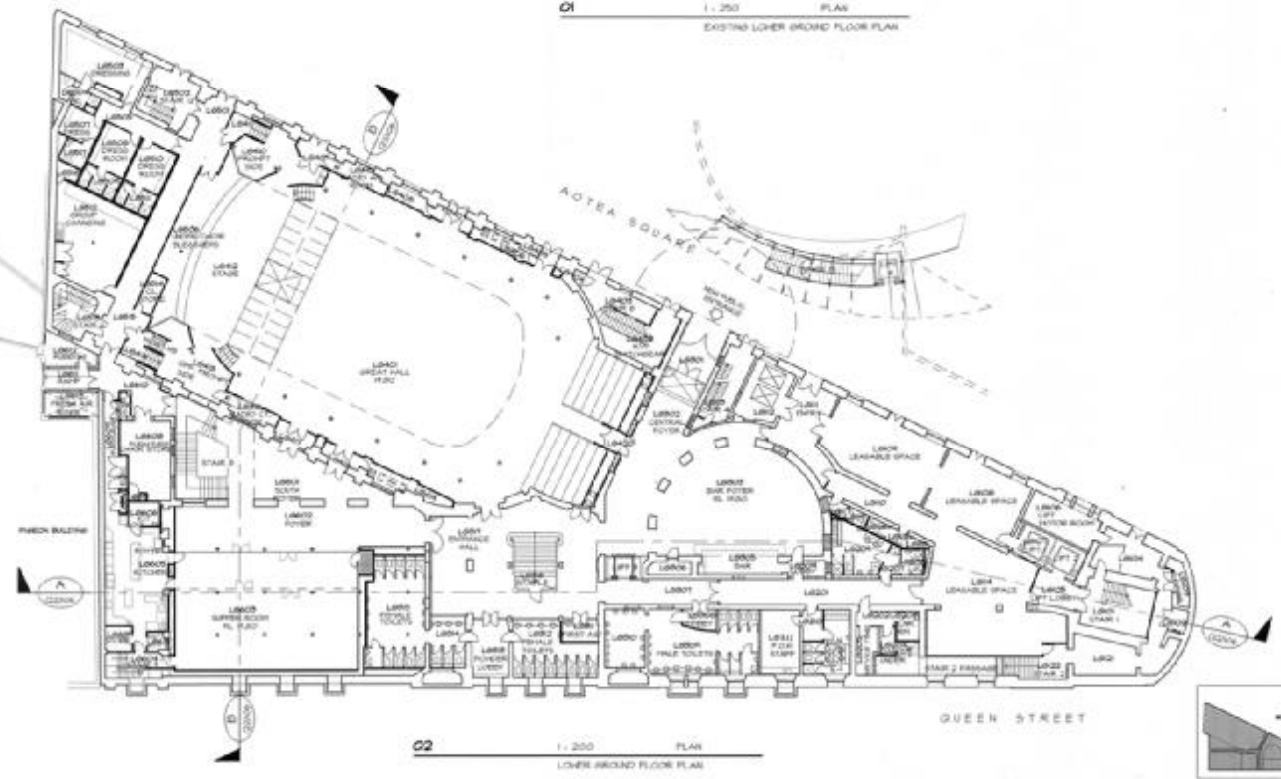

02 1:200 PLAN
LOWER GROUND FLOOR PLAN

FOR CONSTRUCTION DATE: 12/15/10
 DRAWN BY: DATE: 01/11/11



STAGE 2



CONSULTANTS
 ARCHITECTURAL: TOWNHALL ARCHITECTS GROUP
 STRUCTURAL: STRUCTURAL SERVICES
 SERVICES: GEOTECH ENGINEERING
 GEOTECH ENGINEERING: BROWN & CO.
 CIVIL: BROWN & CO.
 ELECTRICAL: BROWN & CO.
 MECHANICAL: BROWN & CO.
 PLUMBING: BROWN & CO.
 PROJECT MANAGER: BROWN & CO.

PROJECT TITLE
 GENERAL ARRANGEMENT
 LOWER GROUND
 FLOOR PLANS

PROJECT NO: 101
 DRAWING NO: A (22) 101
 DATE: 01/11/11
 DRAWN BY: [Name]
 CHECKED BY: [Name]



- SCALE**
- new timber or steel framed wall
 - new steel wall to match existing
 - new brick wall to match existing
 - new brick wall - 200 series
 - new masonry concrete wall
 - existing timber wall
 - existing brick walls (structure)

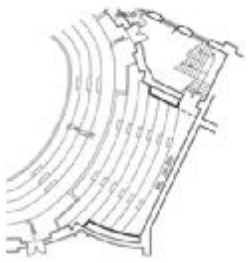

03 1:200 PLAN
CIRCULAR PLAN

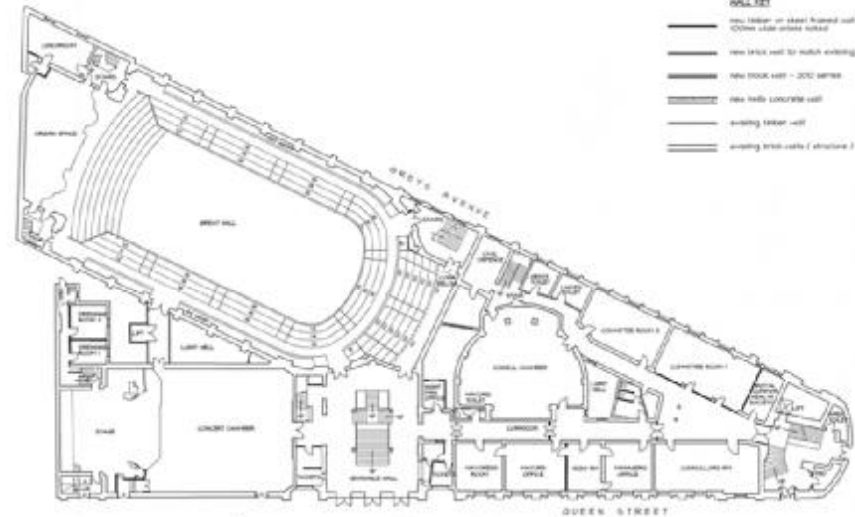

01 1:200 PLAN
EXISTING GROUND FLOOR PLAN

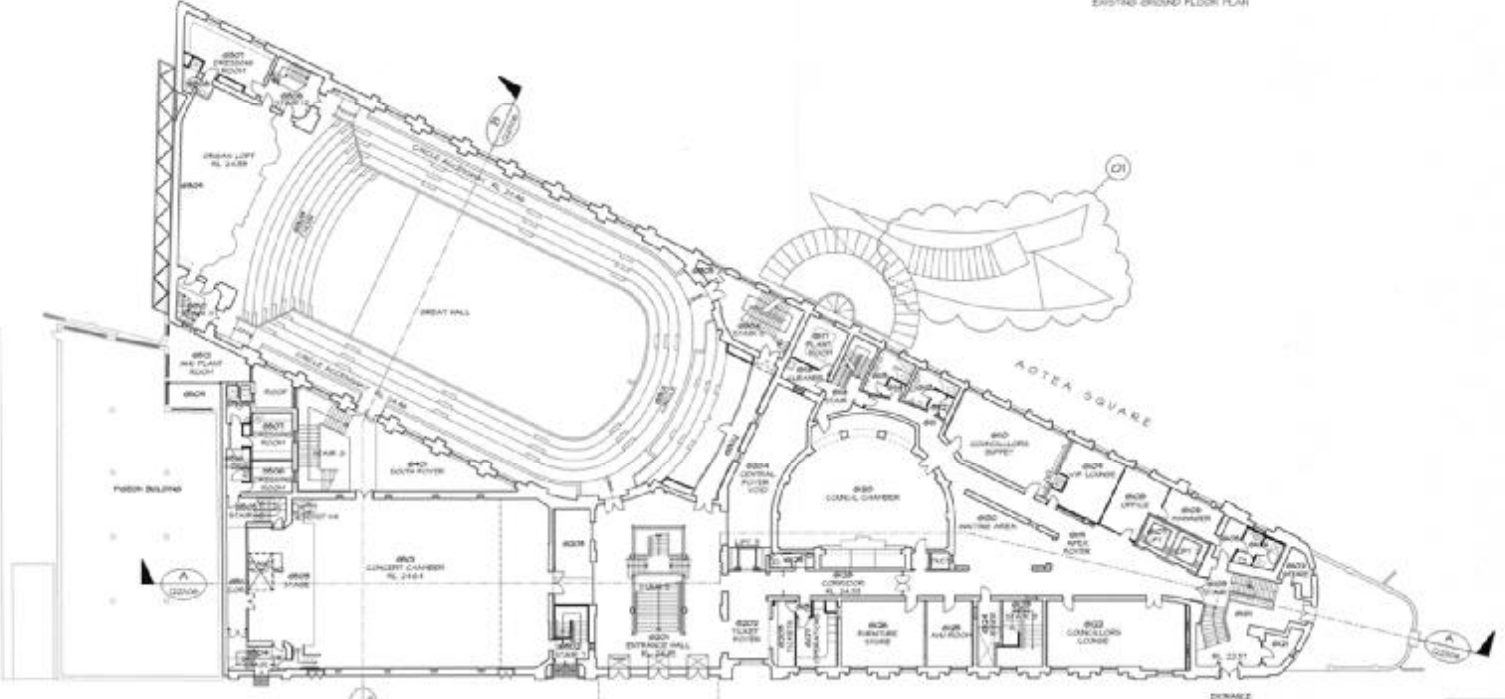

02 1:200 PLAN
GROUND FLOOR PLAN

FOR CONSTRUCTION DATE: 15/10/10
 UNDER ISSUE: 12/10/10
 DATE: 10/11/10



STAGE 2



CONSULTANTS

ARCHITECTURAL:	TOWN HALL ARCHITECTS GROUP
STRUCTURAL:	GRANDS ARCHITECTS
MUSICIAN:	LAURENCE BROWN & CO.
MECHANICAL ENGINEERING:	BAILEY & CO.
ELECTRICAL:	PEREY ENGINEERS & ELECTRICIANS
CONSTRUCTION MANAGEMENT:	MR. STEPHEN J. SMITH AND ASSOCIATES
ARCHITECTS:	MR. JOHN W. COOPER
PROJECT MANAGEMENT:	MR. JOHN W. COOPER
ARCHITECTS:	MR. JOHN W. COOPER

PROJECT TITLE
GENERAL ARRANGEMENTS
GROUND FLOOR PLANS

DESIGN:	TSB	DATE:	10/11/10
DRAWN:	SLA	BY:	TSB
CD NO.:	A-10-102	NO. OF SHEETS:	102-104
SCALE:	1:200	PLAT DATE:	14/10/10
DRAWING NUMBER	A (22) 102	SHEET	01

PROJECT NO. 102-104
 DRAWING NO. A (22) 102
 SHEET NO. 01



- WALL SET**
- NEW TRUSS OR MASS FRAMED WALL COVER WITH STEEL ROOF
 - NEW TRUSS WALL TO MATCH EXISTING
 - NEW TRUSS WALL - 200 SERIES
 - NEW HALF CONCRETE WALL
 - EXISTING TRUSS WALL
 - EXISTING TRUSS WALL (STRUCTURE)

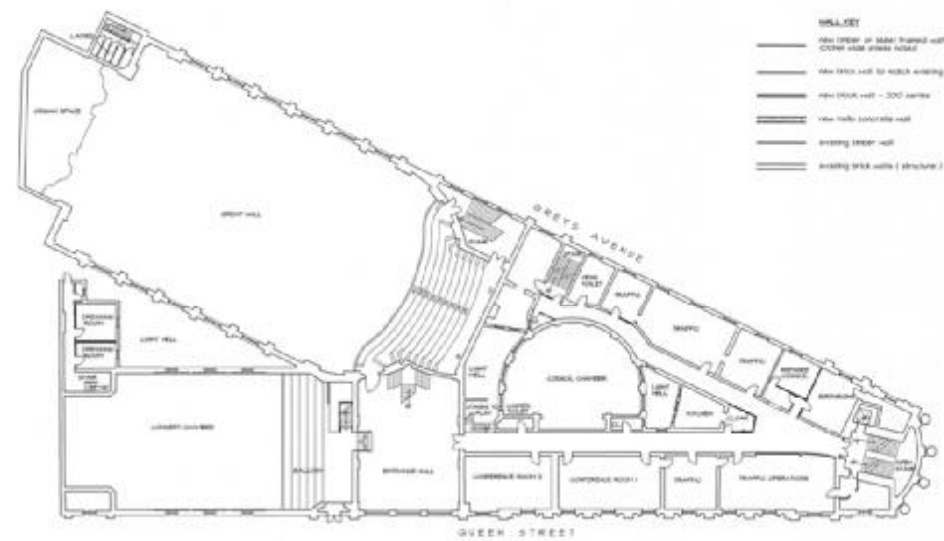

01 1:250 PLAN
EXISTING FIRST FLOOR PLAN

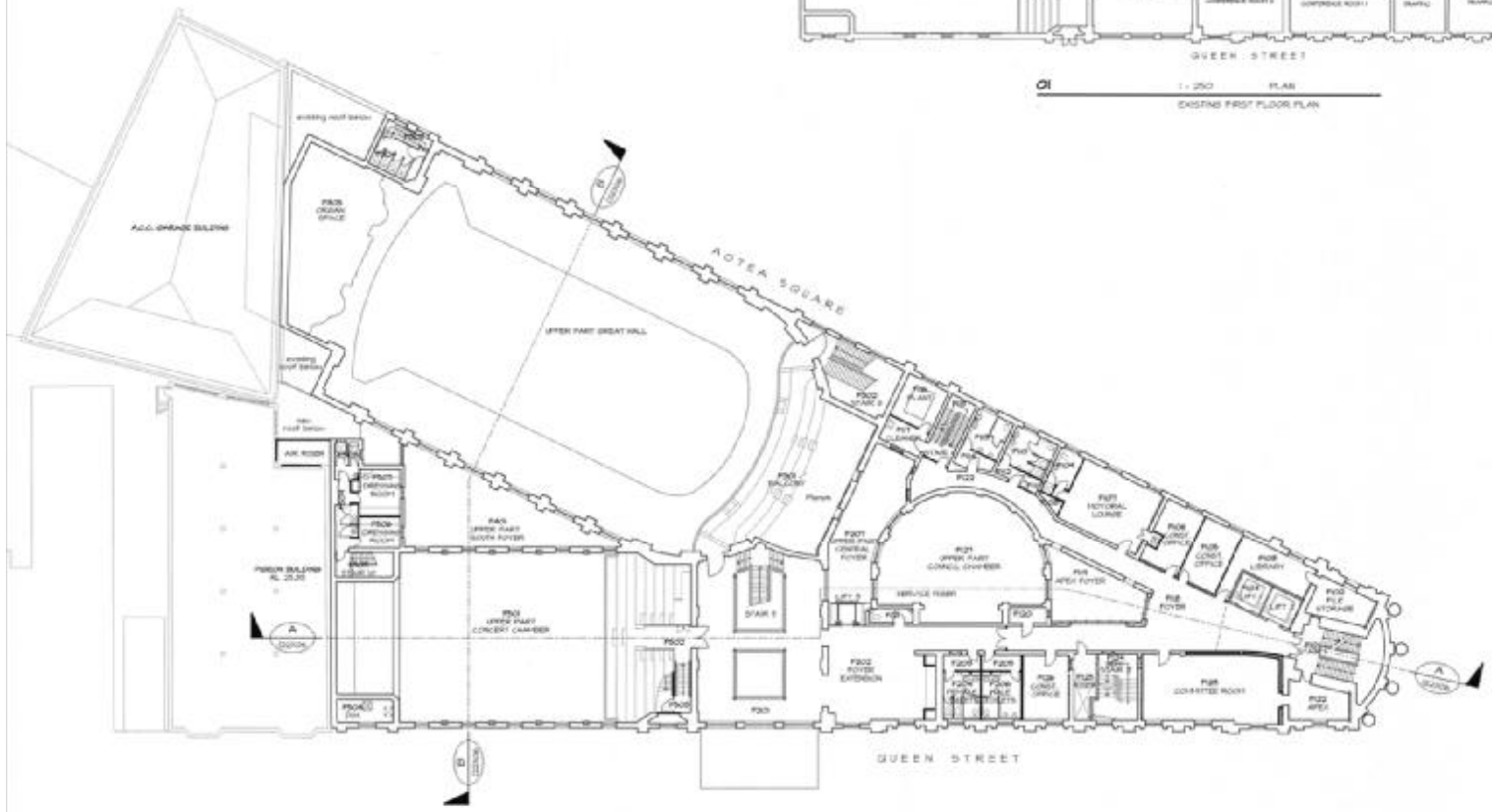

02 1:300 PLAN
FIRST FLOOR PLAN

10 FOR CONSULTATION ONLY - 10/10/08
11 REVISION MADE 12/1/09
REVISION DATE APPROVE



STAGE 2



CONSULTANTS

ARCHITECTURE	TOWN HALL ARCHITECTS GROUP
STRUCTURAL	BRUNNEN ENGINEERS
MECHANICAL	LAURENCE GROUP PLC
ACoustic ENGINEERING	MAKIN & CO.
LANDSCAPE	PERE ENRIKIAN & ASSOC.
CONSTRUCTION	MR RICHARD W. JONES, MR W. BOND, CONSTRUCTION
PROJECT MANAGEMENT	ACE PROJECT MANAGEMENT SERVICES, MR GARETH WILLIAMS & PARTNER

SHEET TITLE
GENERAL ARRANGEMENT
FIRST FLOOR PLANS



SCALE	1:300	DATE	10/10/08
DESIGNED	JMA	APPROVED	WJH
DATE	2-10-10	NO-03	12-08
SCALE	1:300	1:300	1:300
DRAWING NUMBER			
A (22) 103			01
CHECKED BY: [Signature]			
DRAWN BY: [Signature]			

- WALLS**
- 100mm brick or block framed wall
 - 100mm solid masonry wall
 - 100mm brick wall to match existing
 - 100mm brick wall - 200mm thick
 - 100mm brick concrete wall
 - existing masonry wall
 - existing brick walls (structure)

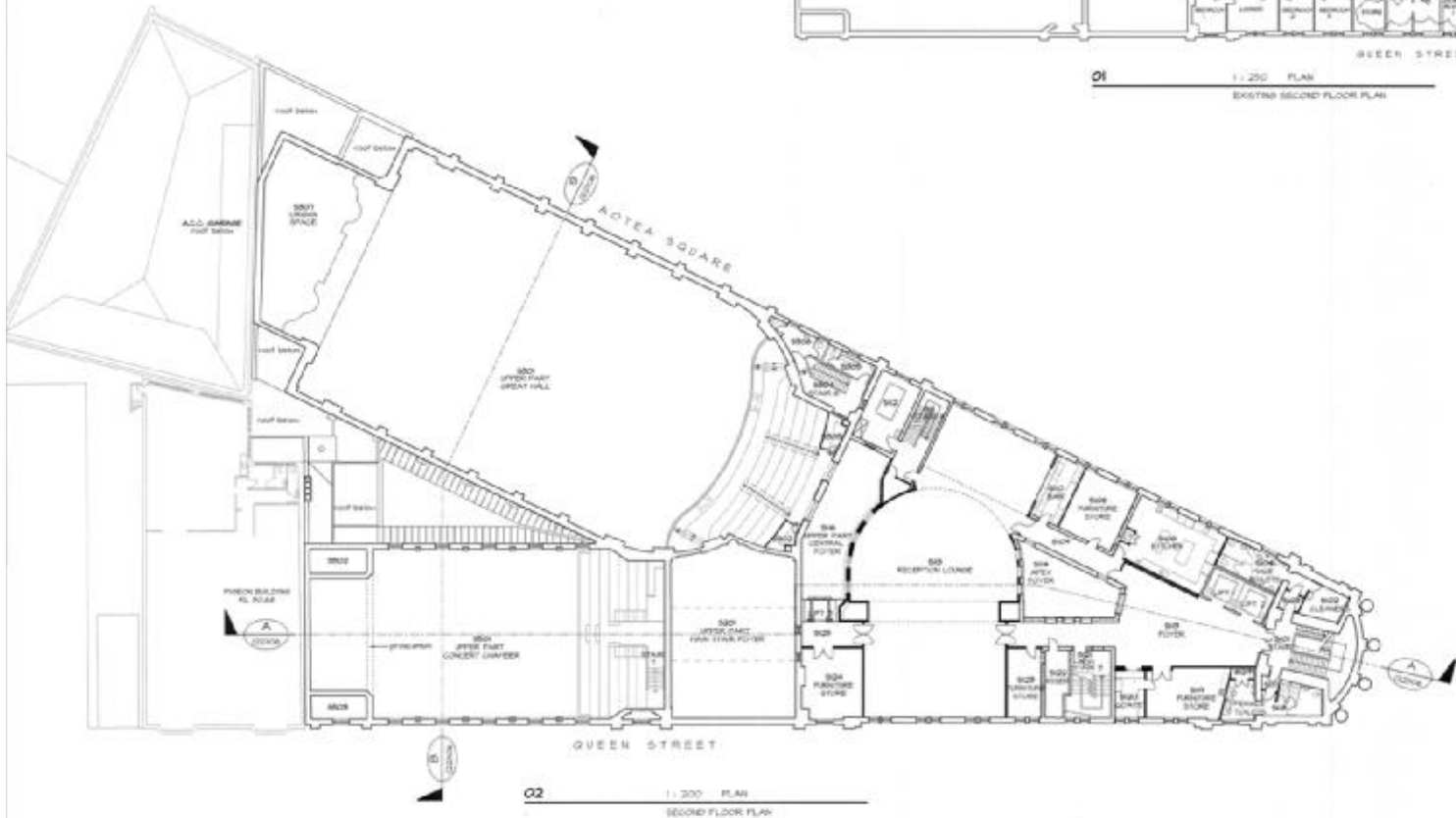
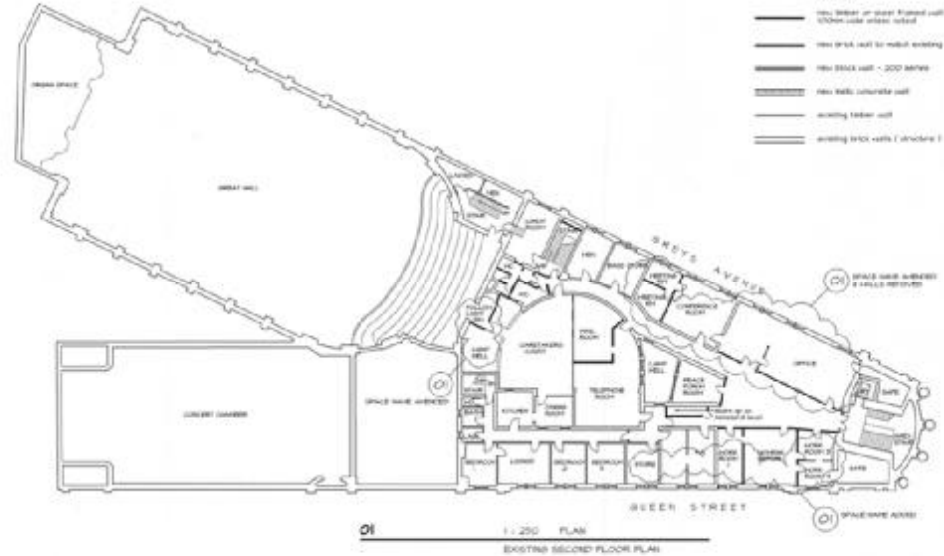

01 FOR CONSTRUCTION WORK MEASURE
02 FINISH WALL 12.00
03 FINISH WALL 12.00
DATE 07/12



STAGE 2



CONSULTANTS

ARCHITECTURAL	TOWNHALL ARCHITECTS GROUP
STRUCTURAL	BRUNNEN ENGINEERS
MECHANICAL	LANCASHIRE WATER AND
ELECTRICAL SERVICES	WALTON & DA
INTERIOR	PERVA SHARMA & ASSOC.
CONSTRUCTION	MR. SIMON H. JONES WITH
ARCHITECTS	WEEK CONSULTANCY
PROJECT MANAGEMENT	MR. PROJECT MANAGEMENT SERVICES
	MR. TOWNHALL ARCHITECTS GROUP

DESIGN TITLE
GENERAL ARRANGEMENT
SECOND FLOOR PLANS

DESIGN	7/02	02/02	03/02
PROVISION	02/02	03/02	04/02
DATE	02/02	03/02	04/02
SCALE	1:200	1:200	1:200
DRAWING NUMBER	A (22) 104		
DATE	01		



CONTRACTOR MUST VERIFY ALL DIMENSIONS ON SITE BEFORE COMMENCEMENT OF WORK

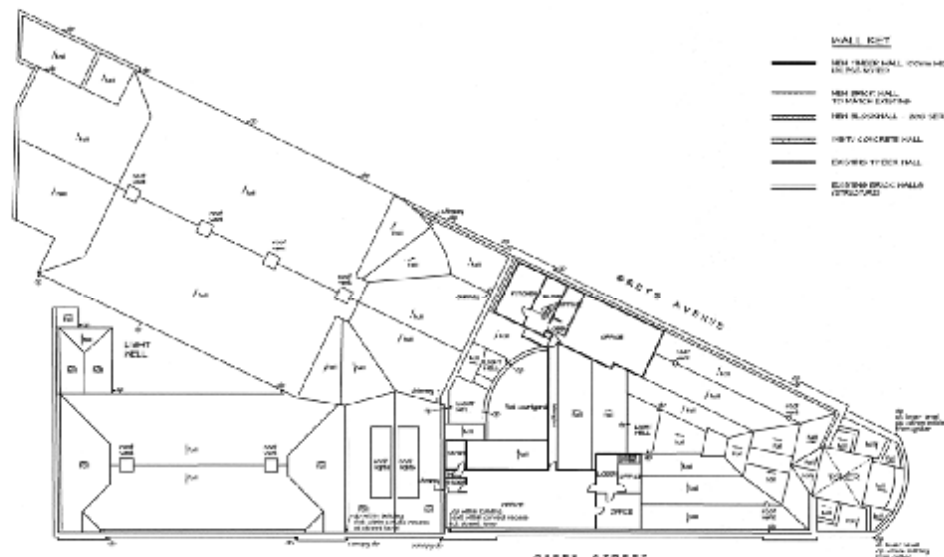

01 1:250 PLAN
EASTERN ROOF PLAN

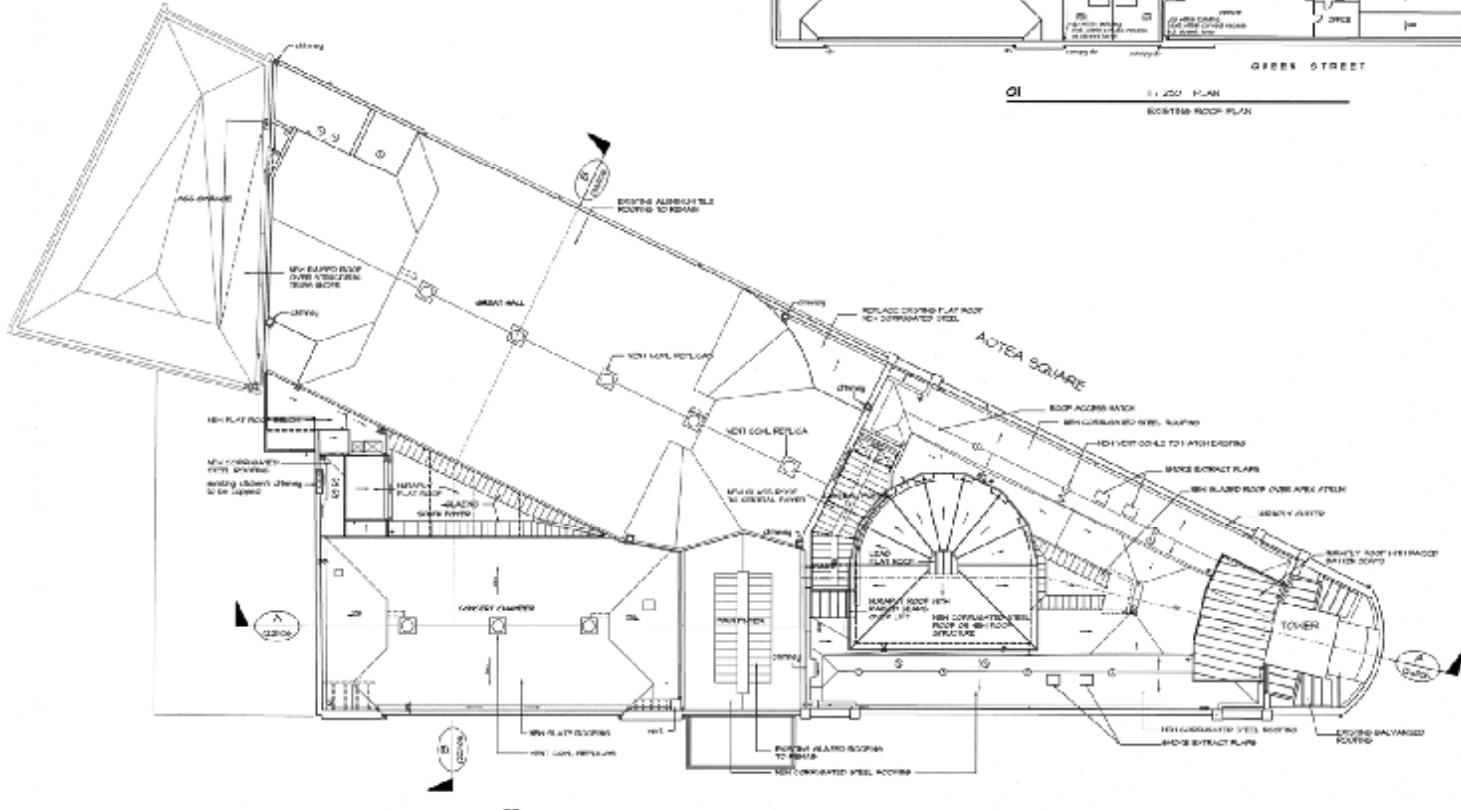

02 1:500 PLAN
ROOF PLAN

C TOWN HALL 12/79
REVISED DATE 07/92



STAGE 2



DESIGNER: TOWN HALL ARCHITECTS GROUP
ARCHITECT: TOWN HALL ARCHITECTS GROUP
ENGINEER: TOWN HALL ARCHITECTS GROUP
STRUCTURAL ENGINEER: TOWN HALL ARCHITECTS GROUP
CONTRACTOR: TOWN HALL ARCHITECTS GROUP
PROJECT MANAGER: TOWN HALL ARCHITECTS GROUP

TOWN HALL
GENERAL ARRANGEMENT
ROOF PLANS



SCALE: 1:500
DATE: 12/79
DRAWING NUMBER: A (22) 105
REVISED DATE: 07/92





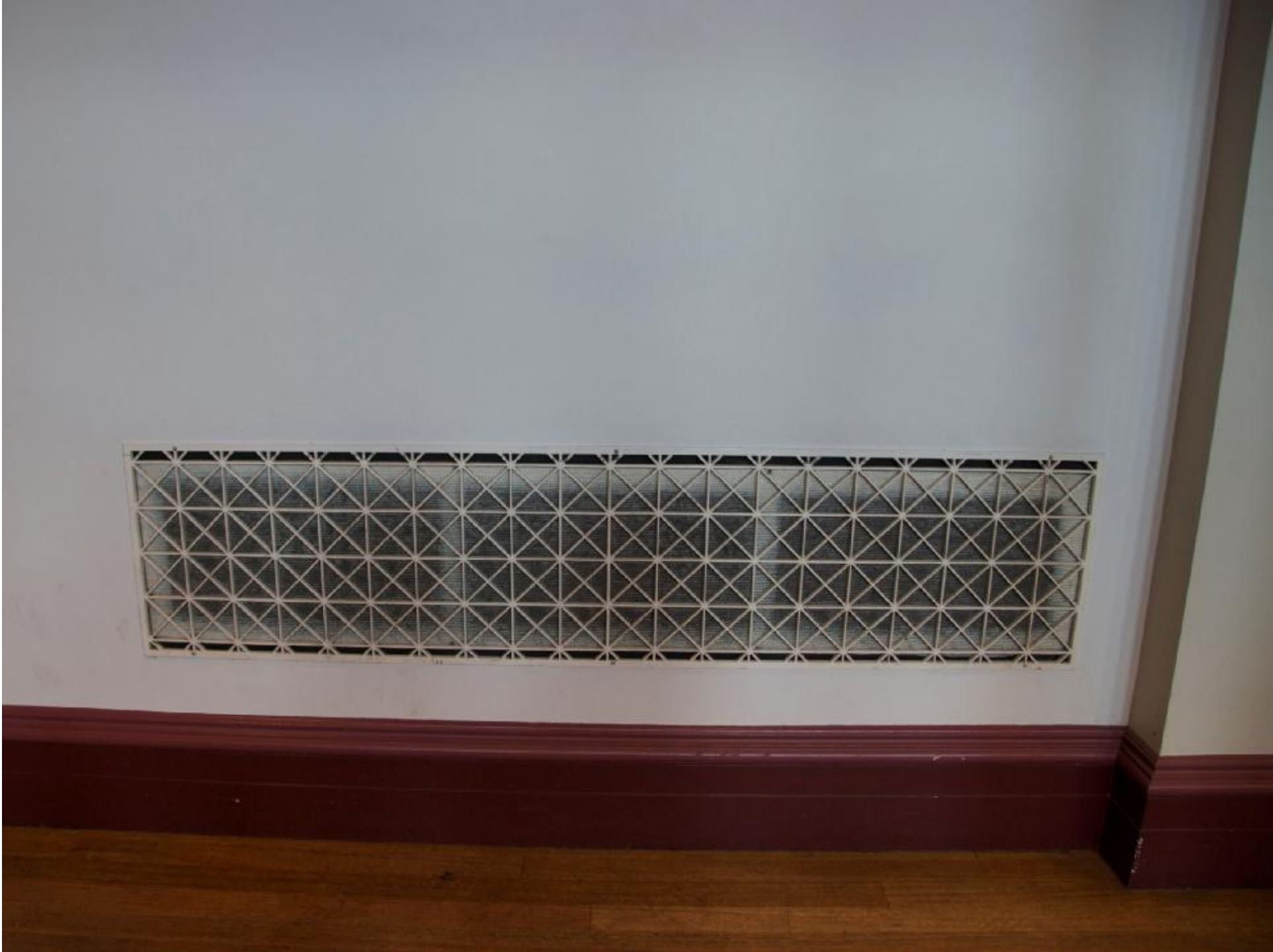









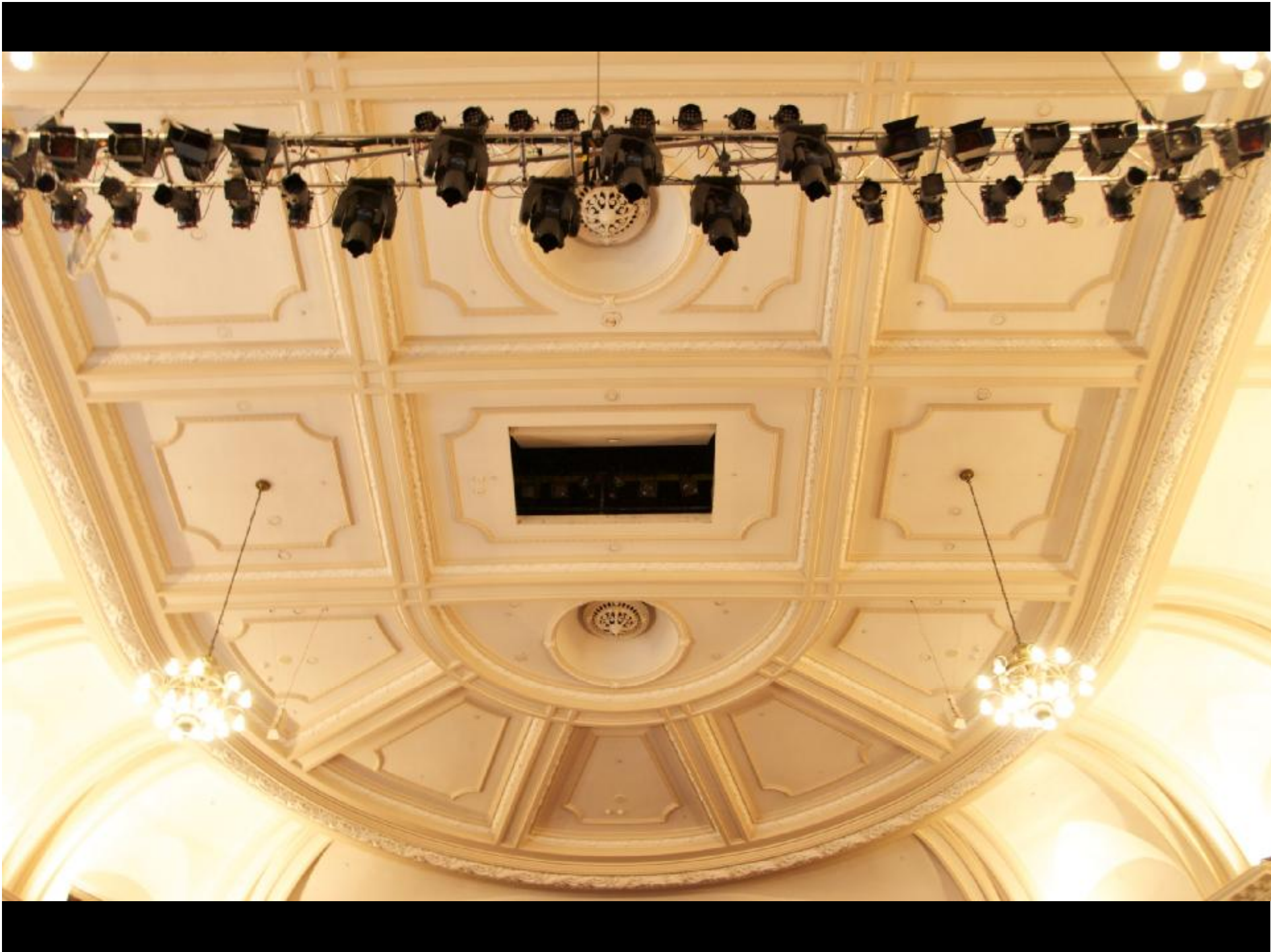

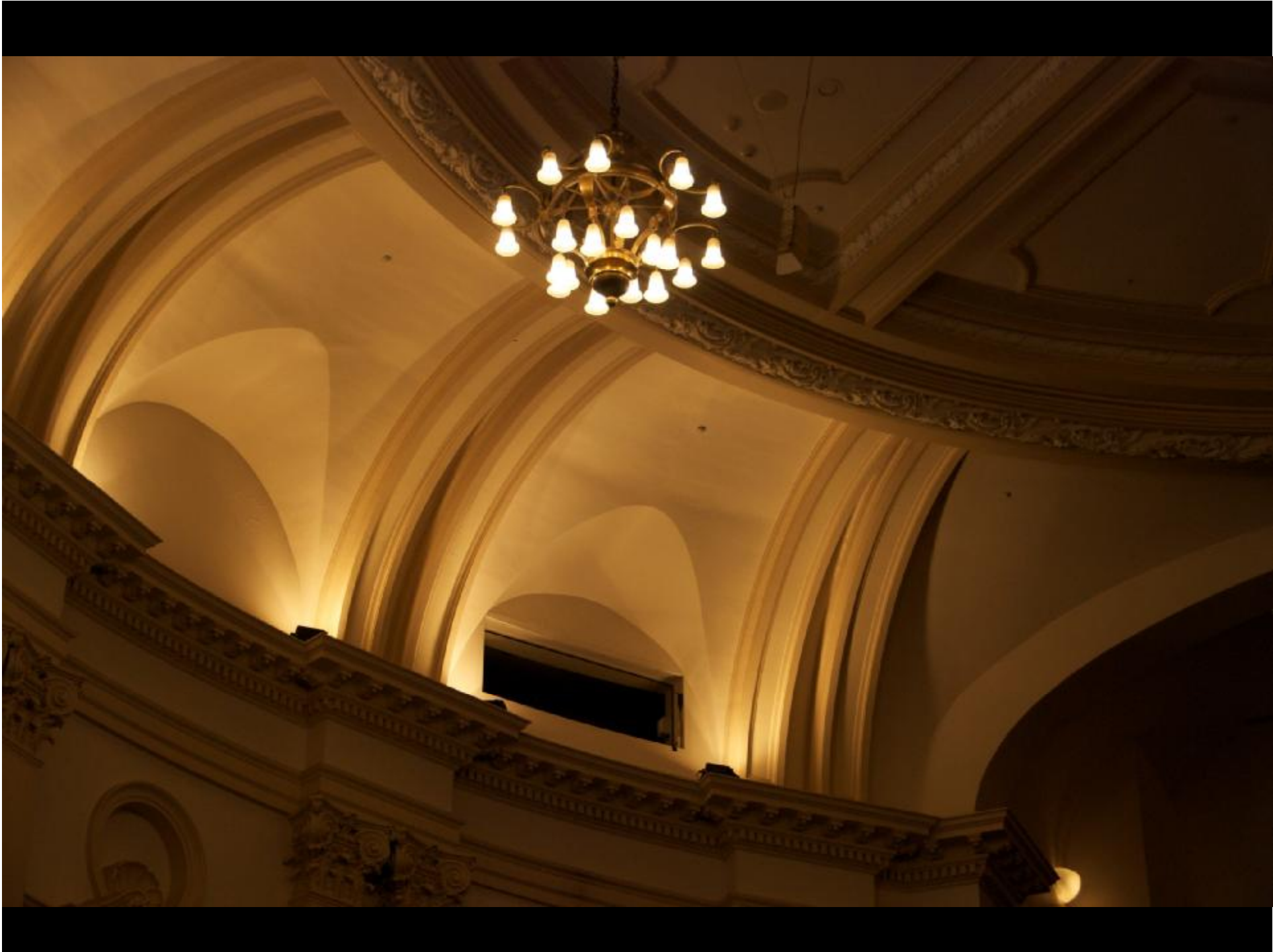



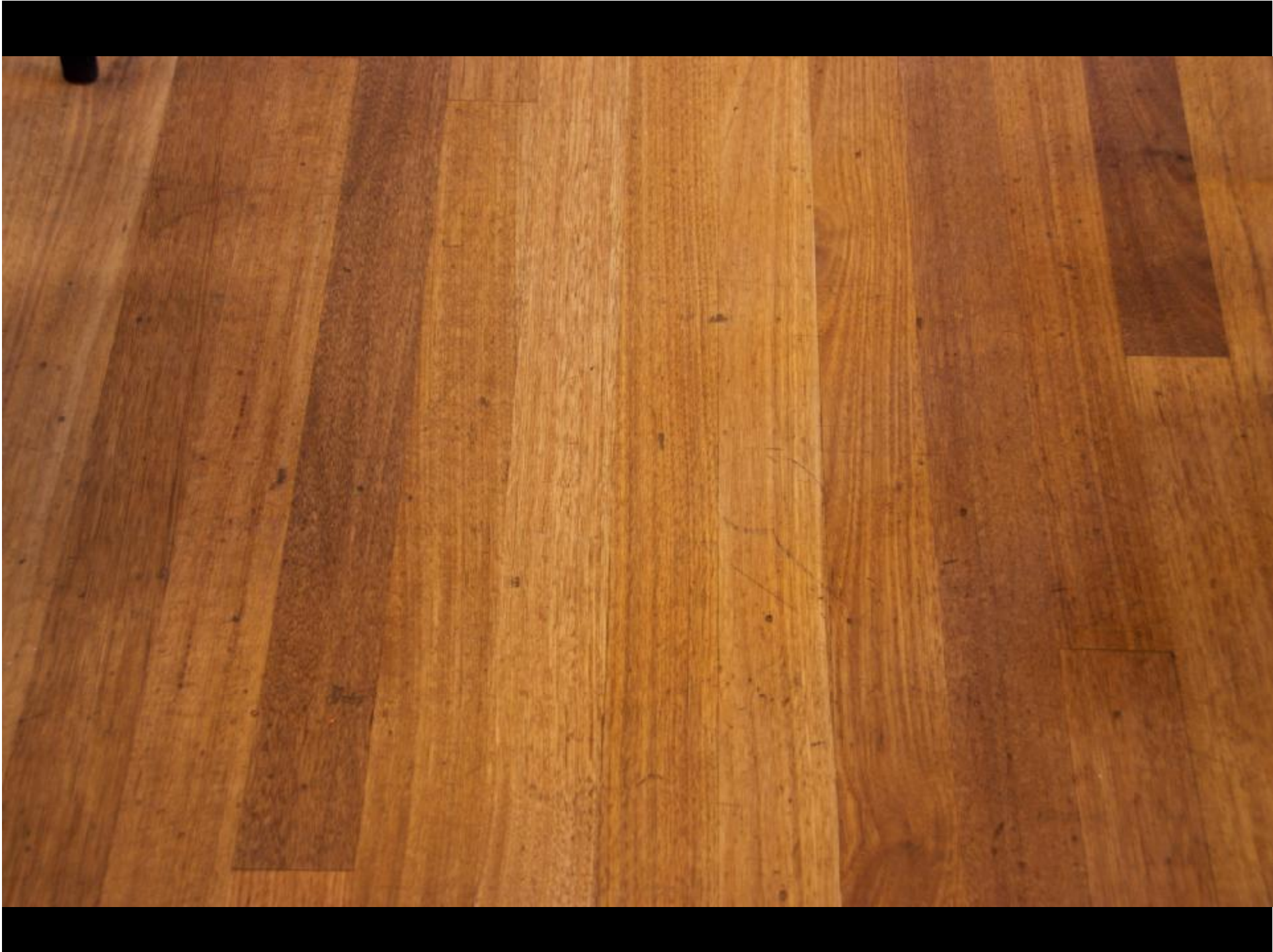







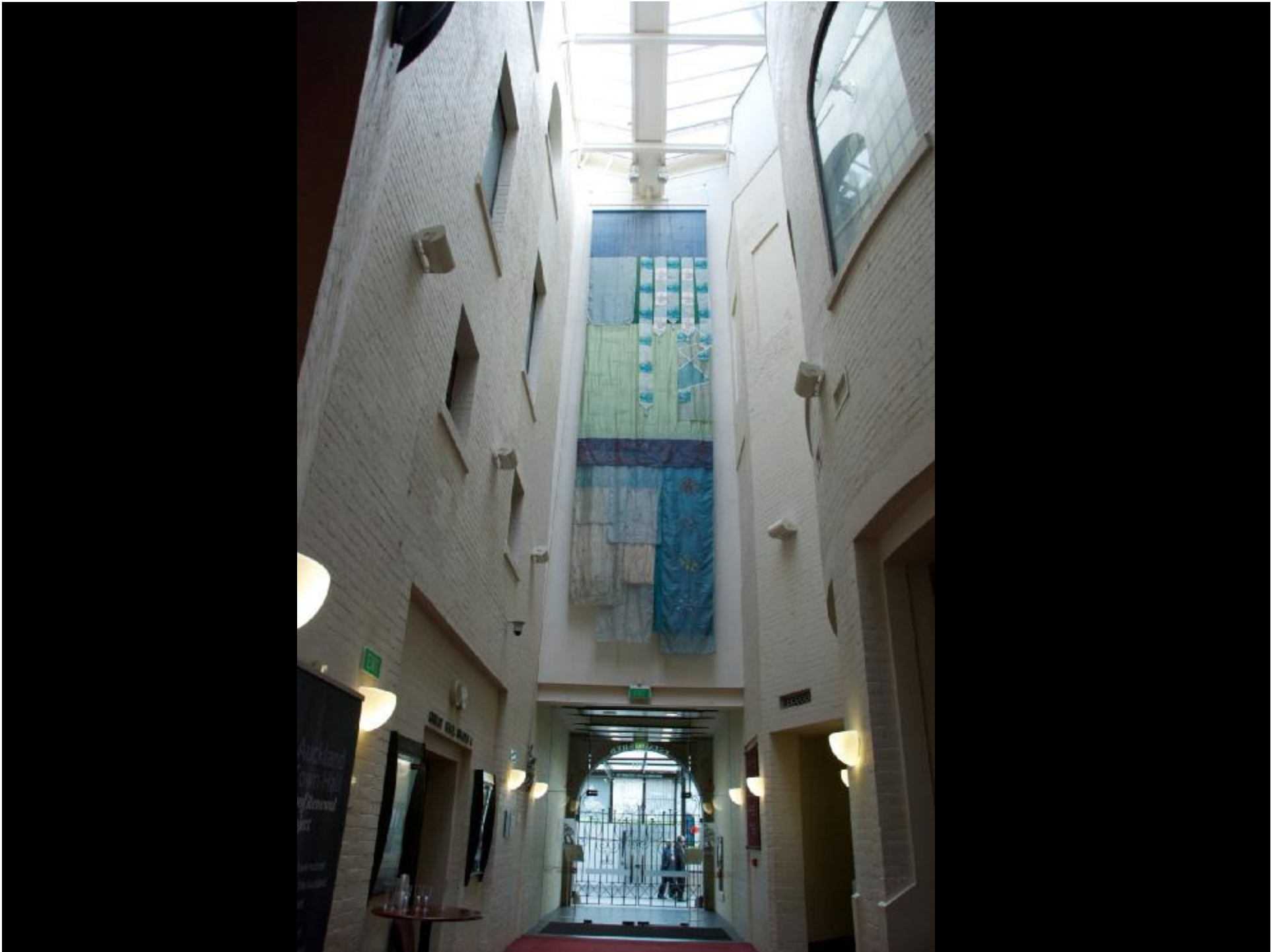



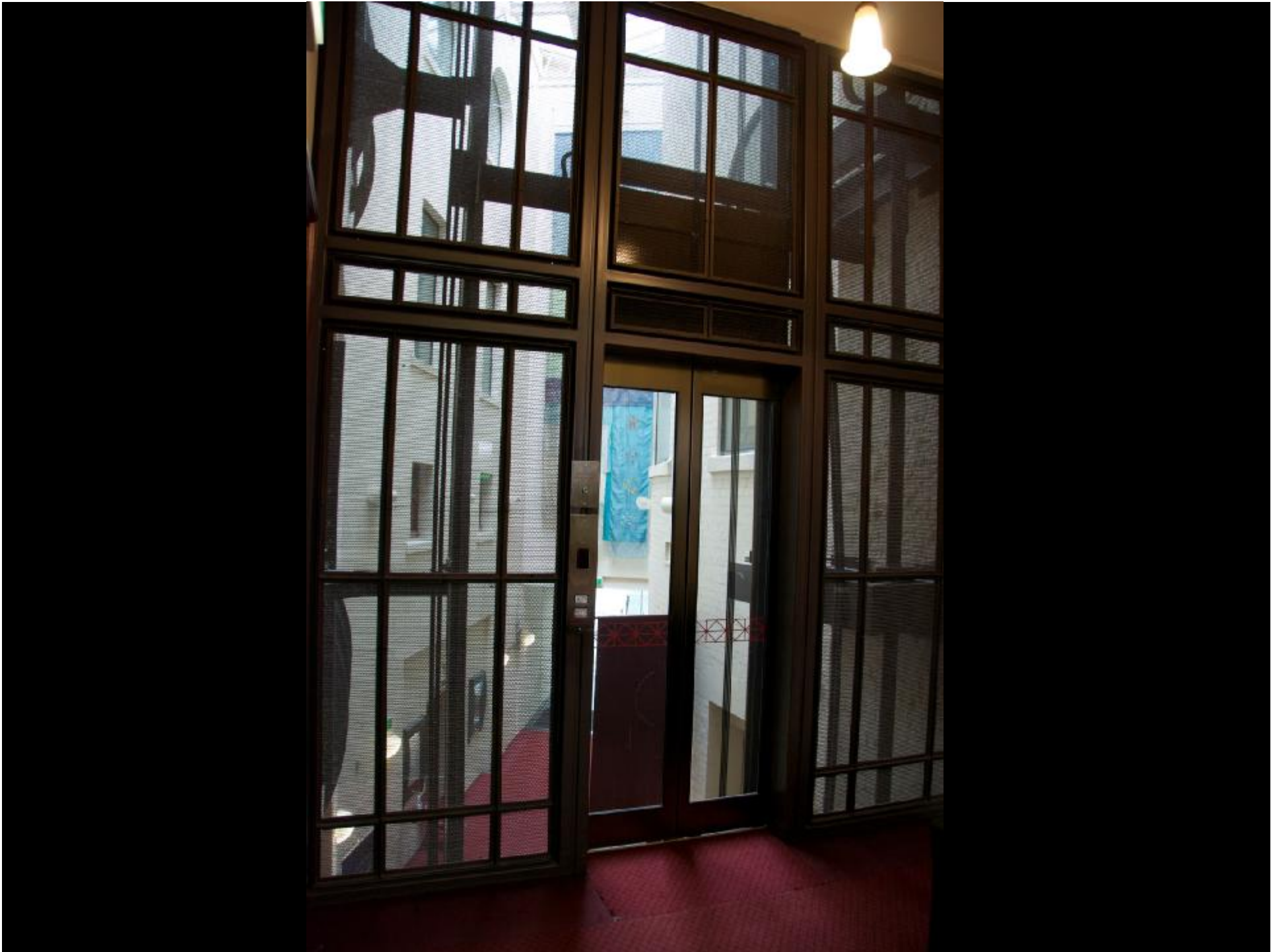

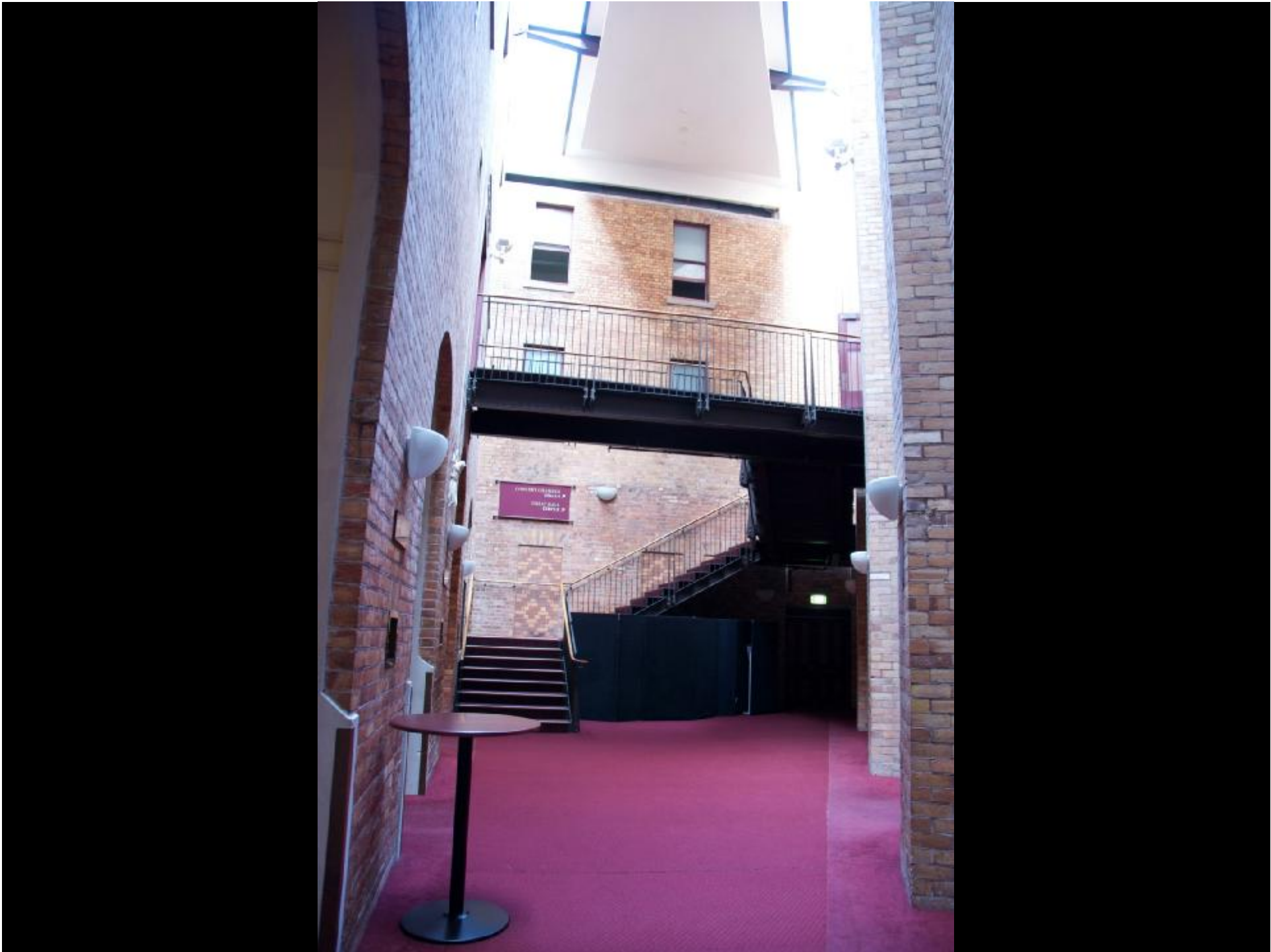



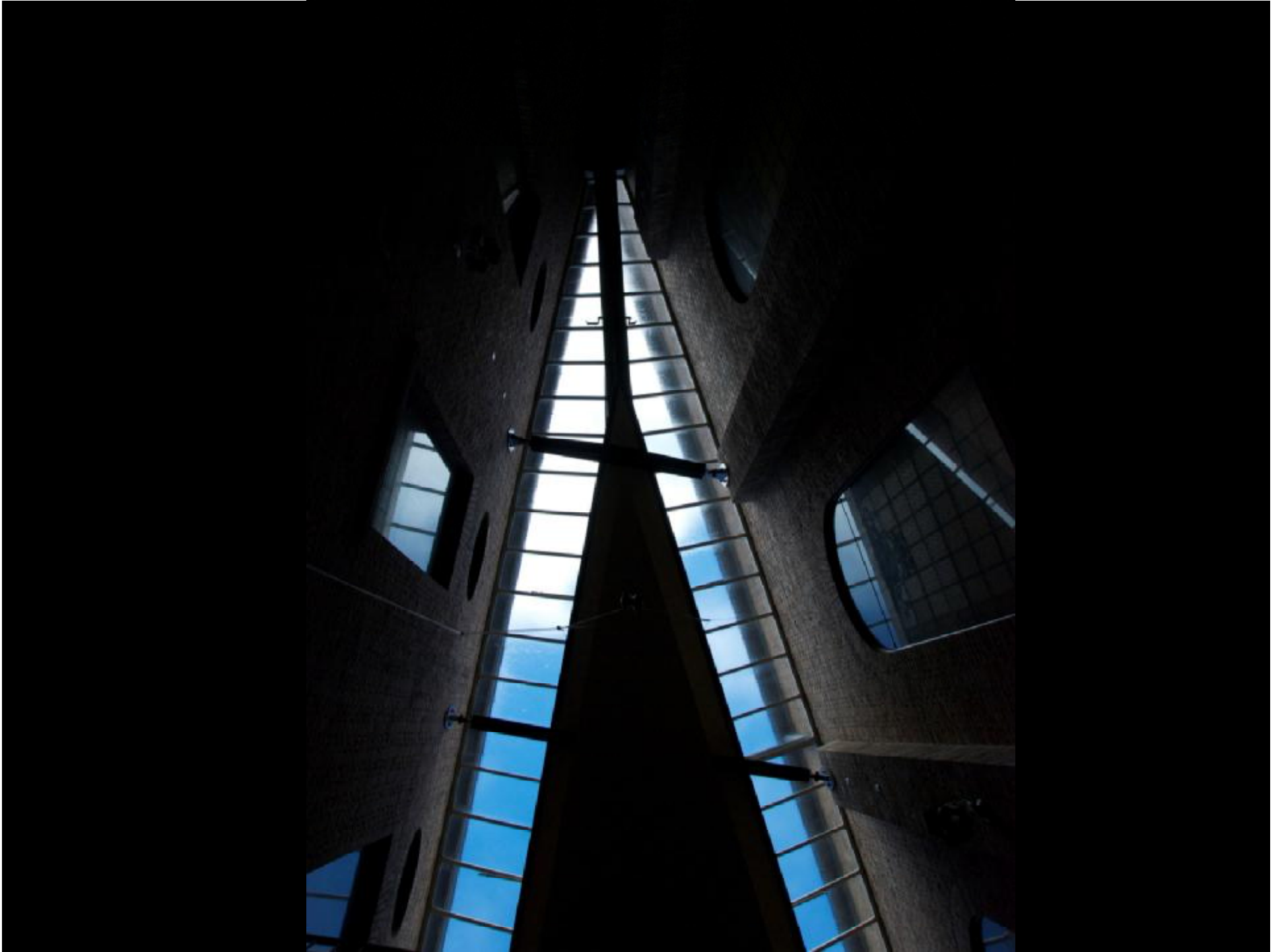











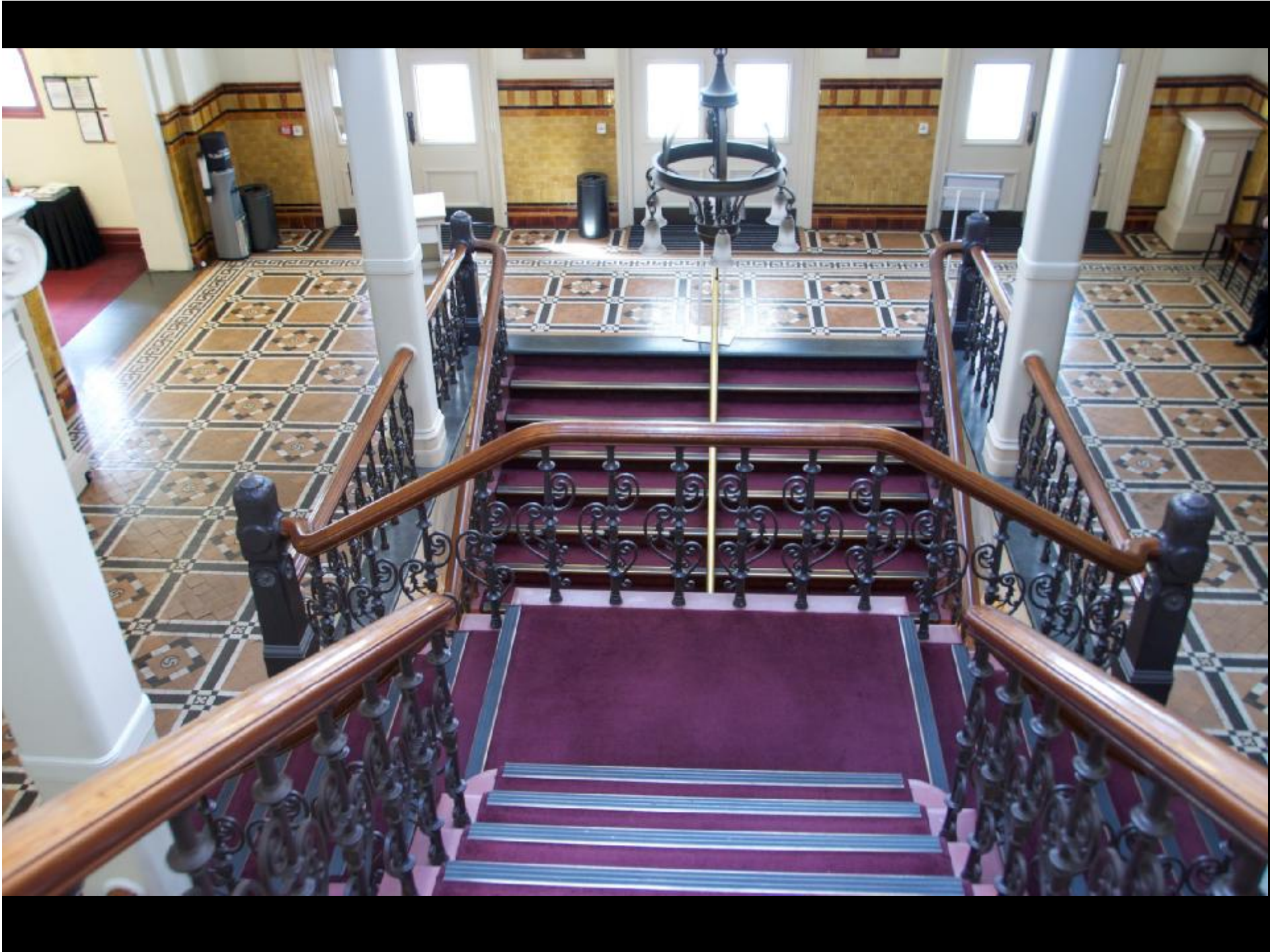



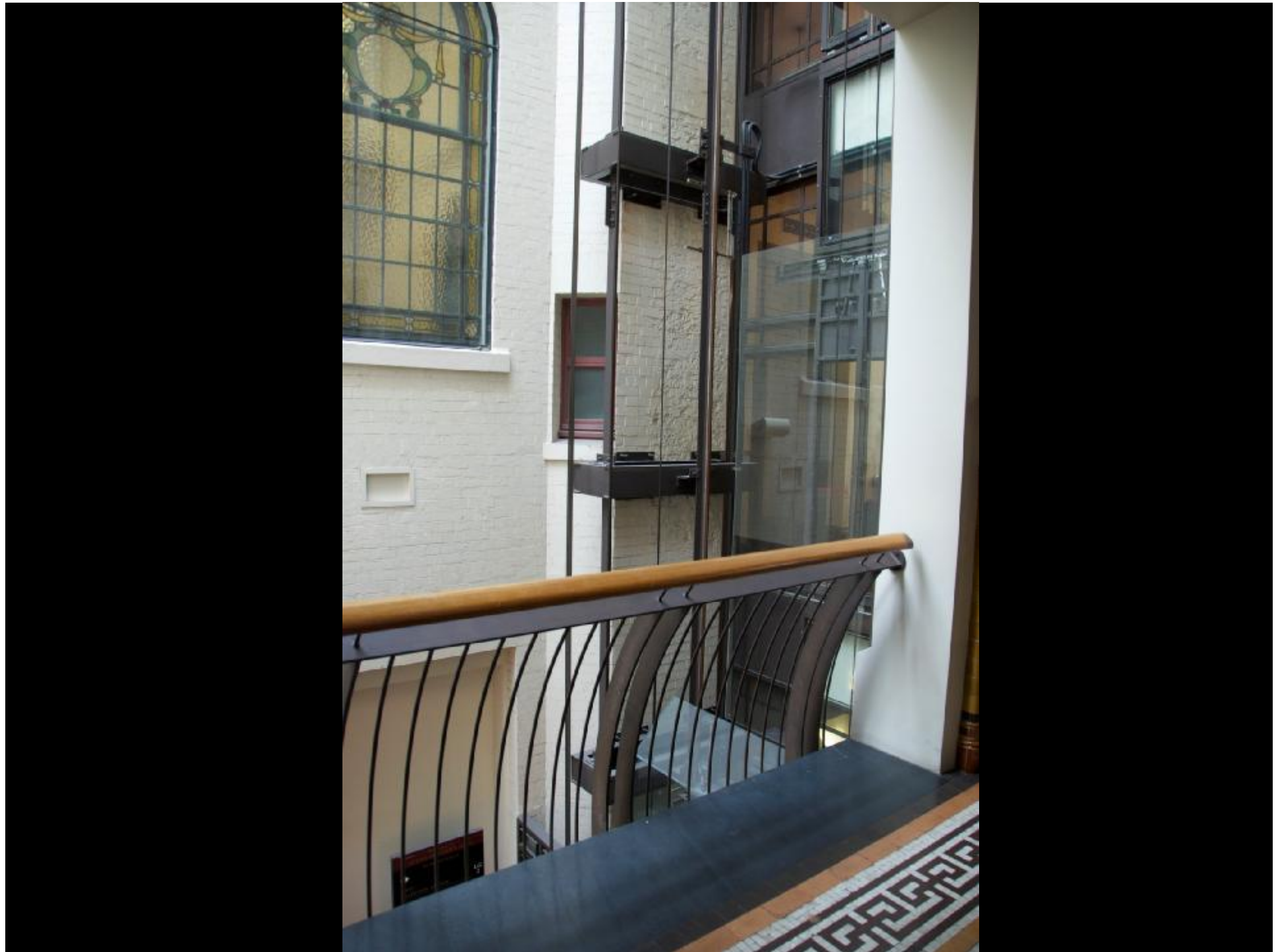







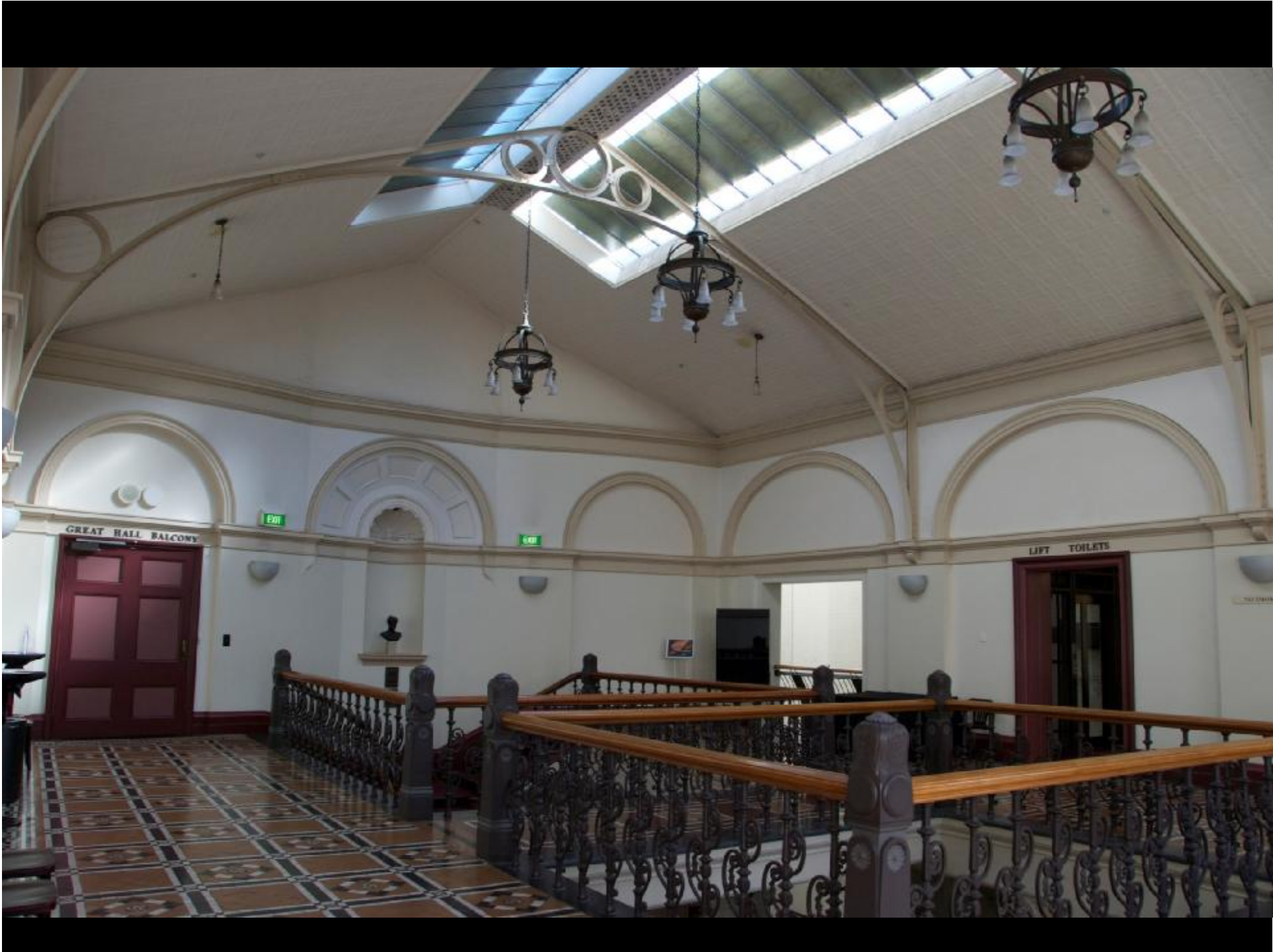

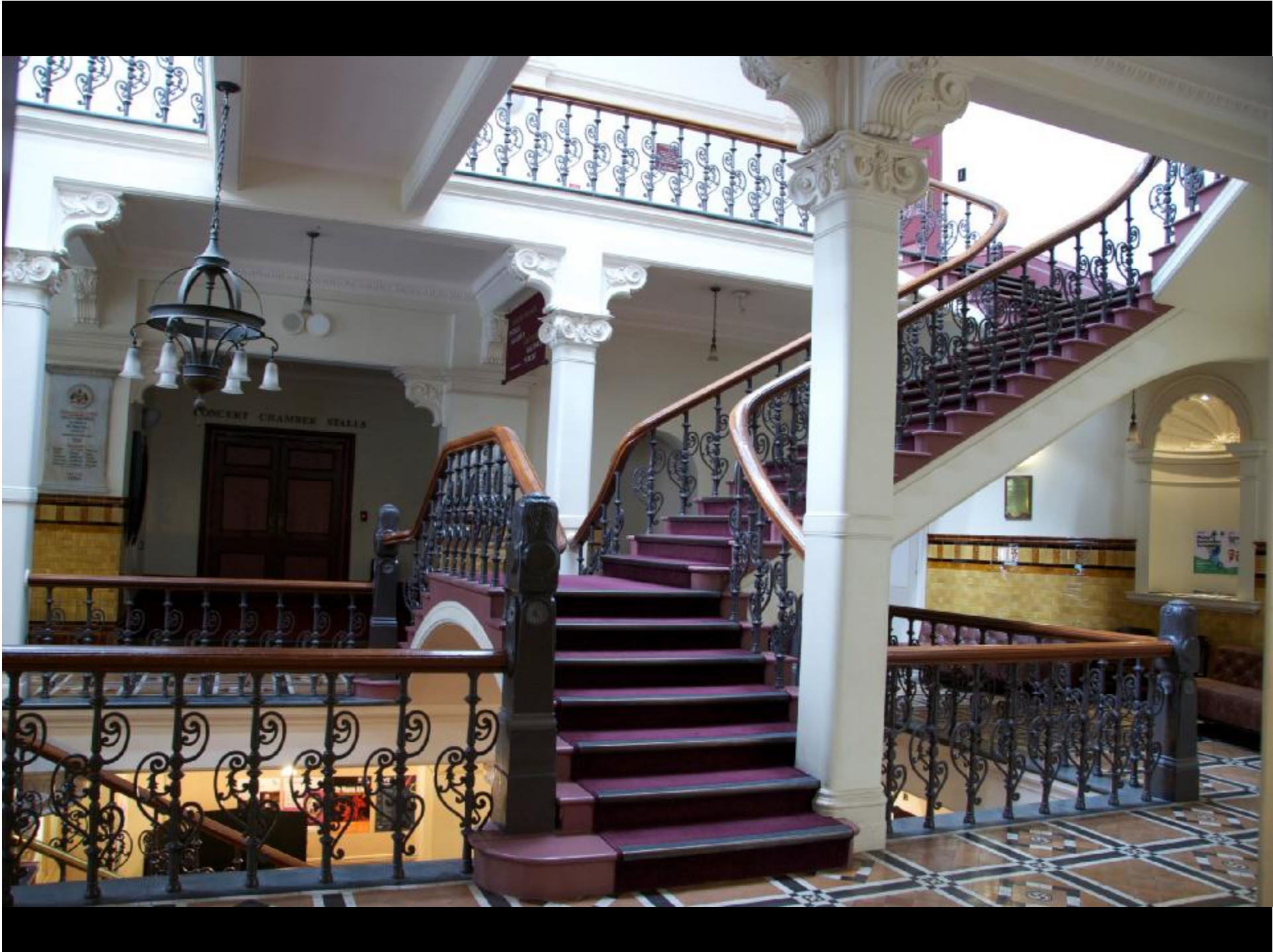

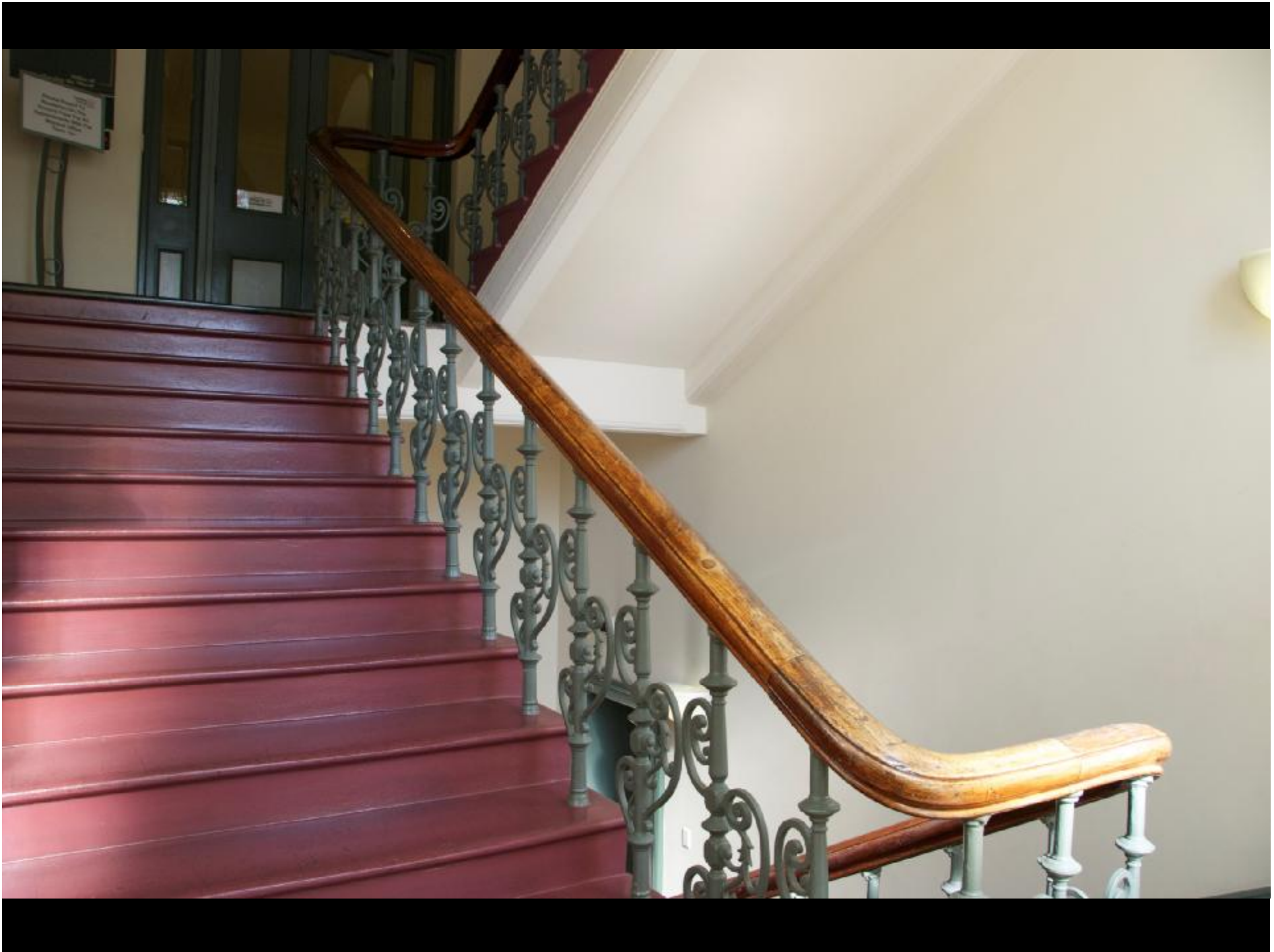



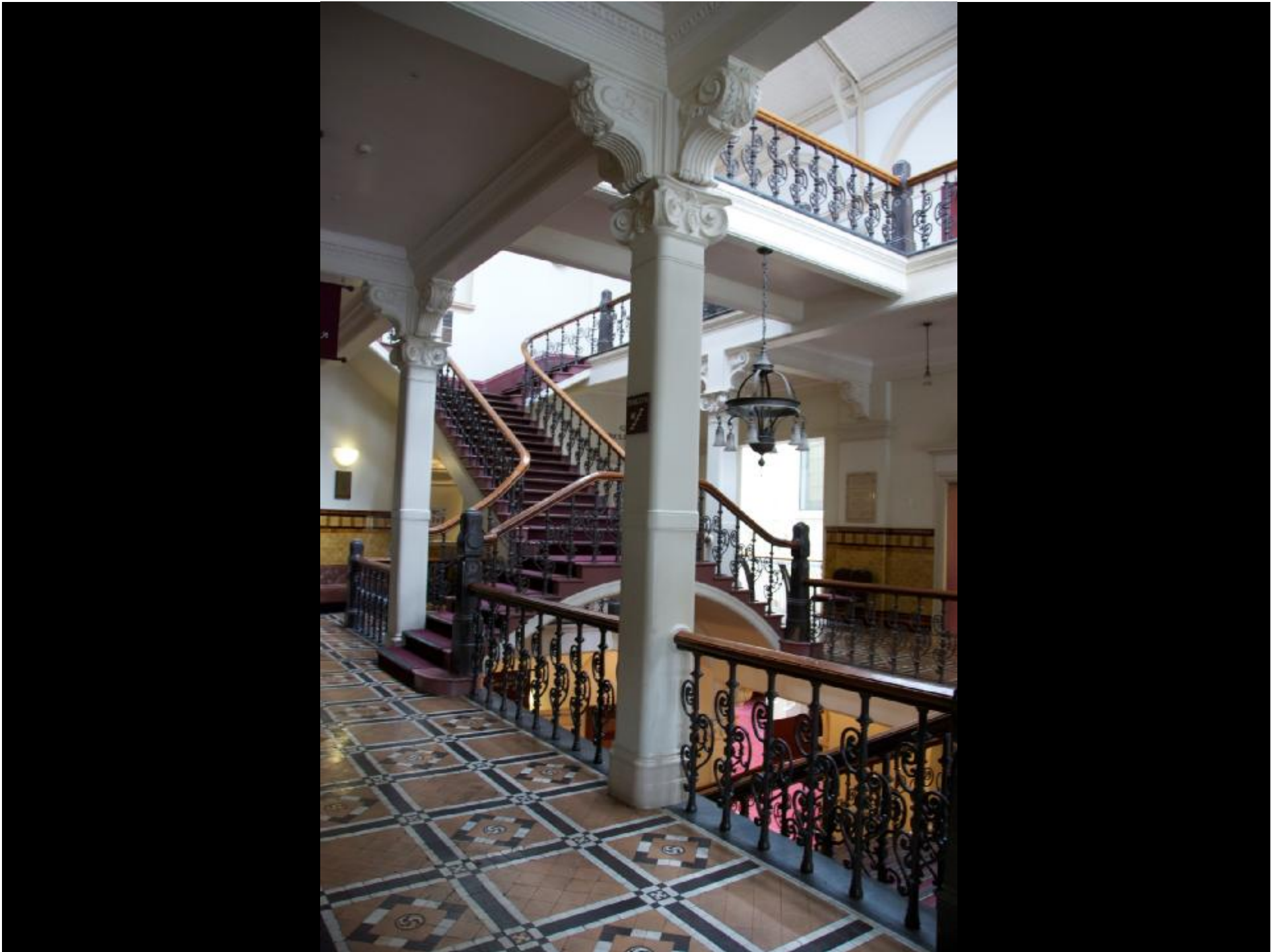





GREAT HALL
CIRCLE DOOR D







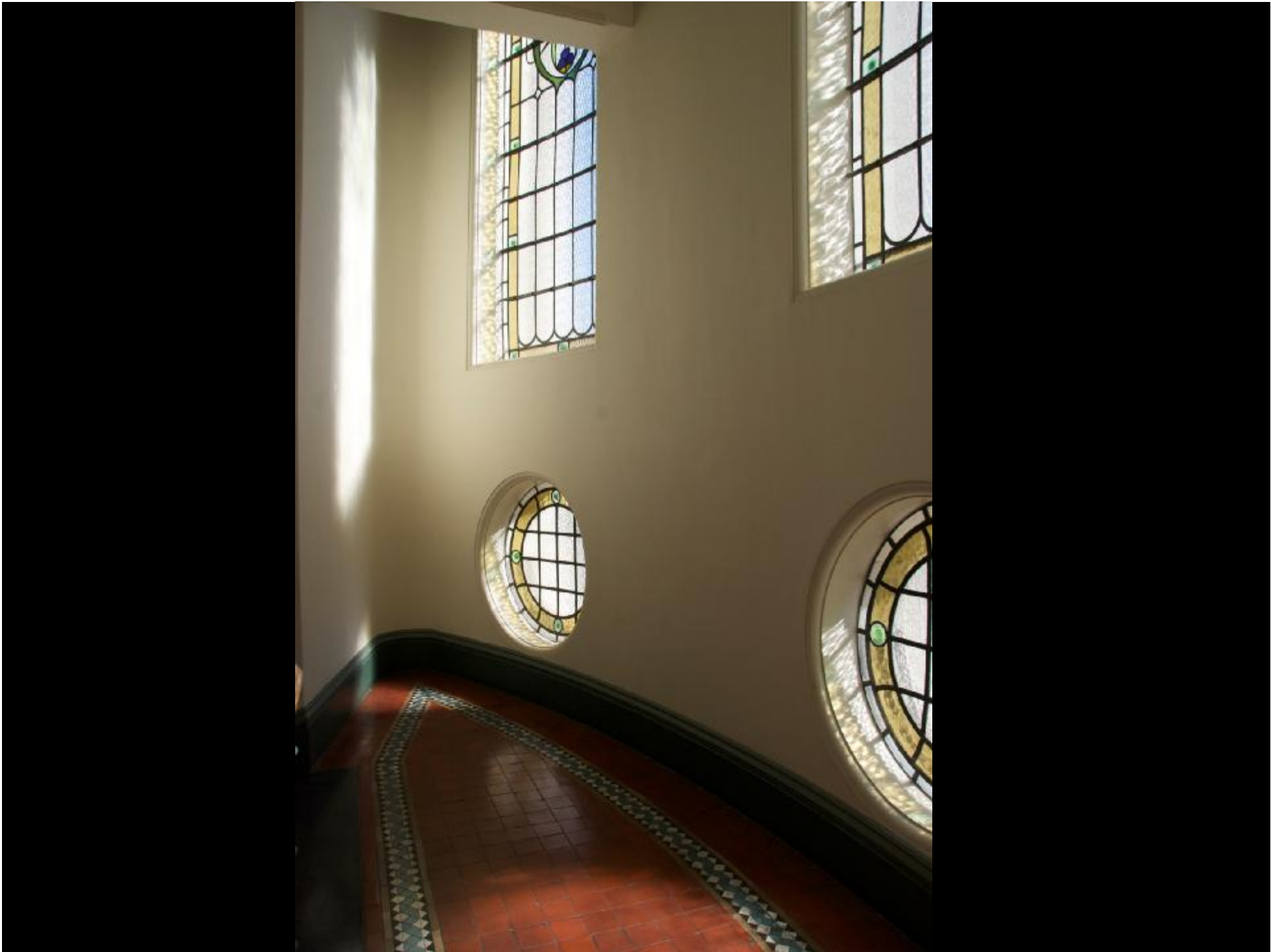

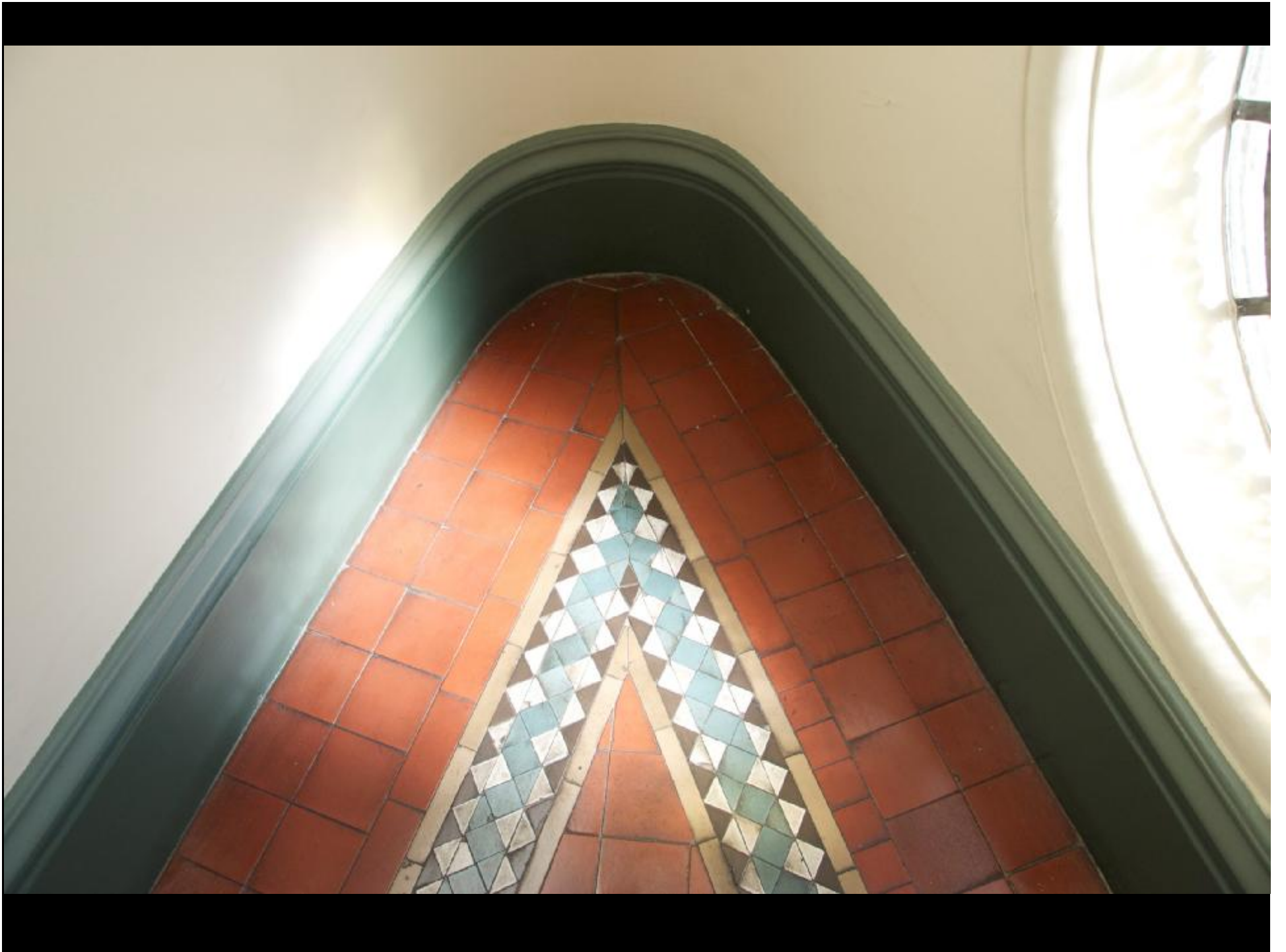



City of
Auckland
Historic Place

MENS' TOILETS

*The urinal stalls
below this plaque are
the originals, present when
the Town Hall opened in
1911, and are surrounded
by later additions.*

*The room was conserved,
and the floor and walls
were restored in 1997.*





SHANKS & CO.
PATENTED
VICTORIAN POTTERY
BARRHEAD





AWARDS

- 1999 NZIA-Resene Northern Regional Award for Architecture – Colour
- 1999 Dulux Colour Award – Commercial Interior – Highly Commended
- 1999 Tasman Building Architectural Awards – Heritage
- 1998 NZIA-Resene Branch Award for Architecture – Heritage & Conservation
- 1998 BOMA Award - Special Purpose Use – Excellence
- 1998 Illuminating Engineering Society of Australia and NZ Award